APR 25 1949

THE GAZETTE OF THE LAND SEA AND AIR

ARMY NAVY JOURNAL

INTELLIGENCE ORGAN OF THE ARMED FORCES

SPOKESMAN OF THE SERVICES SINCE 1863

VOL. LXXXVI—No. 34—WHOLE No. 3476
Ent. as 2nd class matter at P. O. at Washington, D. C.
Add. entry Baltimore, Md., under Act of March 3, 1879

Washington, D. C., April 23, 1949

SINGLE COPY .....25 Cents
Published weekly. $8.50 a year to organizations and civilians; $6.50 a year to individual members of the Services.

PERIODICAL ROOM GENERAL LIBRARY UNIV. OF MICH.

Post-War Program

Comptrollership in the Army

BY MAJ. GEN. EDMOND H. LEAVEY, USA
The Army Comptroller

THE Office of the Army Comptroller, established in January 1948, has now completed more than a year of continuous and successful operation. With the first anniversary well behind us it is feasible to survey the record and to sum up the degree of accomplishment which has resulted from our effort to improve fiscal and "business" service throughout the Department of the Army.

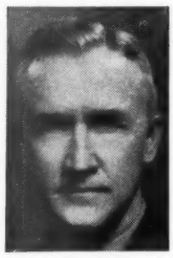

Maj. Gen. Leavey

Although well known in business and industry, the comptroller concept is one that until recently has been completely foreign to the military establishment. The commercial comptroller developed over the period of the past few decades as a practical solution to the problem of how to integrate the specialized functions of a large, complex, multifunctional organization. Since the mission of industry is not strictly comparable to the mission of a military department, the idea of borrowing the comptroller concept for application to the Army did not win wide support until it became clearly evident that the comptrollership is an organizational rather than a functional device.

The real impetus for establishing an Army Comptroller came in 1947 from two different sources. First, the "Haislip Board," set up by the Chief of Staff, proposed that a study be made to determine the desirability of creating an agency in the Office, Deputy Chief of Staff, with the duty of analyzing and monitoring organizational and procedural planning and changes and of recommending management techniques. Concurrently, a survey was conducted by Mr. Edwin W. Pauley for the Secretary of the Army on how the Army could best adopt for its purpose the numerous improvements in modern management techniques of business administration, especially in relation to the utilization of accounting as a means to control operations and costs. This study led to a recommendation for the establishment of a comptroller.

Army Circular 2, issued in January 1948, signalized the marriage of these two proposals by creating an Office of the Army Comptroller. The principal components of the original Comptroller's Office were the Budget, Management, and Statistical Divisions. Maj. Gen. George J. Richards was appointed the Army Comptroller, and his responsibilities were defined as the formulation, coordination, and supervision of all matters pertaining to budget, fiscal, statistical, and manage-

(*Please turn to Page 975*)

Air Force Issues Rules Covering New Uniforms

The new Air Force uniforms — both blue Shade 84 and khaki summer type— are now authorized for immediate wear following release of the official Air Force uniform regulation, printed below in its entirety.

Thus, Air Force officials have given the green light to thousands of officers and warrant officers anxiously awaiting formal authorization for wearing the new garb.

Distribution of the new blue uniforms to enlisted airmen will begin as soon as possible, Air Force officials said this week.

Here is the uniform timetable: Officers and warrant officers may buy and wear the new type uniforms immediately. Wearing of the new uniform will become mandatory 1 July, 1952. Enlisted personnel are expected to receive issue of the new clothing by 1 Sept. 1950.

Local commanders have been instructed that they are to control the wearing of the new uniform at formations and similar occasions to permit the most uniform appearance possible within commands and units.

Commercial facilities were reported ready to meet immediate requests for uniforms from officers and warrant officers.

Army and Air Force Exchange Services will place the uniforms on sale by September 1949 and following world-wide issue of the uniforms, they will be made available at Quartermaster Sales Stores.

With the advent of warmer weather, particular interest is being evidenced in the new summer uniform. General Hoyt S. Vandenberg, USAF, Chief of Staff, previously had told Air Force personnel requiring replacements for summer clothing to buy the new type uniform.

The summer coat and jacket are cut on the same design as the Shade 84 blue uniform. Colors and materials are identical, however, with the present Army-type uniform. There is no change between present Army summer trousers and shirts and those to be worn by Air Force personnel.

The Air Force regulation warns that wearing of the service cap without the soft rolled grommet and front spring stiffening will not be permitted.

Pending development of standard raincoat and gloves, officers, warrant officers and airmen will wear presently authorized items. Similarly, development work is being done on a new WAF uniform, but for the present the women in the Air Force will retain present Army-type winter and summer dress. It is expected, however, that details concerning a new blue uniform for WAFS will be made public in the near future.

Complete details concerning the new uniforms are contained in the new Air Force uniform regulation, the text of which follows:

1. General.

a. The new Air Force blue uniforms, shade #84, winter, and the new summer uniforms, as approved by the Secretary of the Air Force, are under procurement and may be purchased and worn immediately by officers, warrant officers, and airmen. The new uniforms will be worn in accordance with the

(*Please turn to Next Page*)

Regular Army Appointments

The complete list of Regular Army appointments sent to the Senate by President Truman this week is printed on page 975 of this issue.

Navy Professional Exams

Instructions covering written professional examinations for Naval officers have been approved for issuance to various Naval activities and commands. The text of ALNAV 41, which contains the information, is as follows:

"Written professional examinations for promotion to lieutenant commander, lieutenant and lieutenant (jg), in accordance with BuPers CirLtr 18-49, will be conducted on 1 June 1949. Questions for Line officers and Supply Corps officers are now being mailed to the following activities and commands for further distribution on request: ComNavWesPac, ComNavFE, ComNavPhil, ComMarianas, ComTen, ComFourteen, ComFifteen, ComSeventeen, CincNELM, ComSixth Task Fleet, and Commandant of all Naval Districts and River Commands. Questions for other staff corps candidates are being mailed direct to commanding officers.

"Commanding officers are directed to carry out the following for each permanently commissioned Regular officer, except candidates for lieutenant commander, Nurse Corps, named in BuPers CirLtr 233-48, BuPers CirLtr 56-49, and in ALNAVS heretofore and hereafter issued announcing the names of those officers recommended for promotion to a grade below commander: (a) Draw from nearest distributor named above, one set of questions if candidate is in Line or Supply Corps; (b) Advise appropriate commander named in BuPers CirLtr 177-48, the number of candidates on board in order to permit coordinating action in convening of supervisory examining boards; (c) Deliver sealed envelope (unopened) containing examination for each candidate to supervisory board before which he will appear; (d) Order candidate to report on 1 June 1949 to supervisory board designated by convening authority for examination.

"Examinations for Line, Chaplain Corps, CEC, and Supply Corps officers will consume one day, others two to three days. Physical examination is not a prerequisite to professional examination but no officer who has been found definitely not physically qualified should be examined professionally. Commanding officers shall where practicable regulate detachment of candidates under orders to avoid interference with examinations as scheduled."

Pacific Fleet Officers

Vice Adm. Francis S. Low, USN, Commander Service Force, Pacific, and Rear Adm. Stuart H. Ingersoll, USN, Chief of Staff to the Commander in Chief, Pacific Fleet, returned to Honolulu this week after a series of conferences at the Navy Department. Included in the party were Capt. F. W. Hesser, (SC), USN; Capt. B. F. Brown, USN; Comdr. C. S. Daily, (CEC), USN; Maj. G. E. Madison, USAF, and Ens. V. H. Jennings, USN.

New Wing Commander

Col. John Egan, formerly executive officer of the 51st Fighter Wing on Okinawa, has been appointed commanding officer of the same Wing, replacing Brig. Gen. Hugo P. Rush who has been transferred to the United States for reassignment.

Cost of Pay Increases In Revised Bill Studied

A recomputation of the estimated net cost of the Kilday Pay Bill for increased Service compensation, now under consideration by the House Armed Services Committee, indicates that the increases provided in the sections relating to pay, allowances and special compensation for hazardous, arduous, foreign service and sea duty will total $443 million.

If the tentative action of the subcommittee in making no change in present laws relative to voluntary and involuntary retirements is approved, and the suggested changes in retirements for physical disability are adopted, some $40 to $45 million more will be added. This will make the cost of the new legislation for the first year, after deducting the savings made through the gradual discontinuance of family allowances and through other changes in the bill, about $485 million.

If the amount of Federal income tax resulting from the pay increases is considered as an offset the net cost will be further reduced by about $70 million, bringing the total down to $415 million.

In his Budget Message to the Congress the President earmarked $400 million for pay increases for the Uniformed Services. As originally drafted the Kilday Bill was estimated to cost $590 million. The President let it be known that while he favored increased compensation he wanted it kept within the amount contained in the budget estimates. He suggested two ways in which this might be accomplished. One way was by merging pay and allowances and making the total subject to Federal income taxes which might be considered as an offset to the increased cost. At present rental and subsistence allowances are not taxable. The other suggestion was that Service retirements be placed on a contributory basis, similar to that provided in the civil service retirement system.

Apparently the House Armed Services Committee was not inclined to consider favorably either of the President's suggestions. The increased income taxes resulting from merging pay and allowances and charging rental for occupancy of government quarters would add about $125 million to income tax receipts. However, retired pay is based on a percentage of active duty pay, without allowances. Unless a change in the basis for retired pay were made the proposal would result in substantial increases in retired compensation. Similarly the pay of National Guard and Reserve personnel on inactive duty training is based on active duty pay without allowances. The effect of merging pay and allowances would be to increase materially the compensation of such personnel. The total increased cost resulting from the proposal would be about $100,000,000, reducing the net gain to $25 million.

The contributory retirement feature suggested by the President was thoroughly considered by the Hook Commission on Service Pay Revision. Previously an Inter-Service Committee had proposed that six per cent be deducted from active

(*Please turn to Next Page*)

U. S. Daily Press Views

Washington *Times Herald*—"The goal of a war using strategic bombing is to destroy the capacity of an enemy to make war. Not just to change his mind so he decided to run away and fight again another day, but to knock him so flat that he can't even run away, let alone come back later. And air power and air power alone can do this."

Washington *Post*—"Moderation characterized most of the speeches on Army Day and the calm determination of these speeches was a welcome antidote for the atomic bomb chatter with which the country has been peppered."

New York *Times*—"Testimony in support of the Tydings bill to tighten up unification is becoming increasingly impressive. The very fact that some of the expert witnesses differ in regard to desirable amendments lends even more weight to their unanimity in favor of the bill itself . . . It seeks to achieve greater unity in our defense, and that purpose is one to which we can and should give whole-hearted support."

Macon *Telegraph*—"Perhaps we shall never again have need for as large a ground force as we had in the Second World War, but we cannot rely on air power alone, and it is well that we should faithfully observe Army Day each year."

New Orleans *Times-Picayune*—"The honors paid by the country to its Army are thoroughly deserved. And this observance of the Army's Day should call to national attention its present needs as well as to its splendid service record."

Louisville *Journal*—"The most reassuring statement in the flood of Army Day oratory was made by Secretary Johnson. Mr. Johnson announced that we would have a single Armed Forces Day. His attitude is more encouraging than all the displays of our armed might paraded for the occasion. It gives heartening echo to the warning of Secretary Royall that a future war would require the fitness and cooperation of all branches of the Armed Forces, that dependence on victory through painless weapons would mean defeat."

USAF Uniform Regulations

(*Continued from Preceding Page*)

provisions of paragraph 2, this Letter. Distribution of the new blue uniforms will be made to activities as soon as stocks are available; however, general issue to airmen is expected on or about 1 Sept. 1950. Officers and warrant officers now on active duty who are in need of service or semi-dress uniforms, and newly-commissioned officers and warrant officers entering on extended active duty subsequent to date of this publication, are advised to purchase uniforms, winter and summer, of the new type.

b. On or after 1 Sept. 1950, the new uniforms as prescribed herein, are authorized for wear at all times, by airmen, regardless of station or assignment. Initial issue of the Army-type uniforms will cease on or about the above-mentioned date, provided that all practicable usable stock has been declared economically unserviceable through fair wear and tear by that date. The provisions of AFLs 35-4 and 35-47, will govern the wear of the Army-type interim uniforms and will run concurrently with this publication. All military personnel of the Air Force are authorized to wear existing Army-type clothing until 1 July 1952; thereafter, the new Air Force uniforms as prescribed herein will be required for wear by officers, warrant officers, and airmen.

c. It is the responsibility of the individual purchasing articles of uniform from commercial outlets to ascertain that articles conform in quality, design, and color to the approved samples and specifications established by the Department of the Air Force. The wearing of articles of uniform as prescribed herein made from nonstandard materials is not permitted. It is the responsibility of the local commander to see that each member of his command is properly fitted.

d. Standard specifications for all items will be distributed to all Air Force bases and activities. Additional copies when required may be obtained from the Commanding General, Philadelphia Quartermaster Depot, ATTENTION: QM Specifications and Quality Control Branch, Research and Development Laboratories, 2800 South 20th Street, Philadelphia 45, Pa.

2. Wearing of the Uniform:

a. General:

(1) Air Force military personnel will wear the prescribed service uniform at al. places of duty during duty hours, except when otherwise specifically authorized by the Department of the Air Force. Local commanders will designate the type of uniform in accordance with climatic and functional requirements. During the period in which both the Army-type and the new Air Force uniforms are authorized for wear, local commanders will arrange the participants at ceremonial formations, such as reviews, parades, and honor escorts, to present the most uniform appearance possible to attain within commands and units.

b. Types of Uniforms.

(1) Service. The service uniform is the seasonal, standard uniform for normal duty hours. When the shirt is worn as an outer garment, the necktie will be tucked in between the second and third shirt button. When conditions of climate warrant, local commanders may permit the omission of the necktie and the shirt may be worn open at the neck.

(2) Semidress and Dress. Semidress and dress uniforms may be worn at functions of a formal nature or on occasions where civilian evening dress is appropriate.

(3) Special Evening Dress. The special evening dress uniform is the authorized uniform for wear at State and diplomatic functions. It will not be worn except at functions which in civilian life require the wearing of formal evening attire.

(4) Work Uniform. Where conditions of work warrant, or in the interest of efficiency or economy, commanding officers may authorize the wearing of work uniforms.

(5) Other Clothing. Civilian clothing may be worn by military personnel while in off-duty status. Accepted civilian clothing, such as sportswear, may be worn for purposes of participating in athletic and recreational activities.

(6) Sun Helmets. Tropical sun helmets may be worn in tropical, semitropical, and Temperate Zone 1, if authorized by local commanders.

3. Distribution Plan. The Air Materiel Command is charged with computation of requirements and preparation and implementation of the supply plan for the issue of uniforms to airmen. For personnel desiring to purchase the insignia, shade #84 cloth, or complete uniforms, the following information with estimated dates is furnished:

a. Quartermaster Sales Stores. Quartermaster sales stores will have the insignia, shade #84 cloth, and complete uniforms after worldwide issue has been completed.

b. Army and Air Force Exchange Services. Army and Air Force exchange services will have insignia and shade #84 cloth by May 1949, and complete uniforms by September 1949.

c. Commercial Facilities. Commercial facilities will have insignia by April 1949, and shade #84 cloth and complete unforms by May 1949.

4. Prescribed Items of Uniform:

a. Uniform, Service and Semidress, Winter (Officers, Warrant Officers, and Airmen):

(1) Belt, web, waist (Spec. No. 6-105B)—Dark blue, shade #89, webbing 1¼" wide, equipped with buckle, nickel silver, satin finish.

(2) Buckle, belt, waist (Spec. No. 29-109A)—Nickel silver, satin finish, solid front.

(3) Buttons (Spec. No. 34-7E) — Oxidized silver, of suitable composition and weight, circular and slightly convex with raised rim, the Great Seal of the Department of the Air Force in clear relief against a horizontally-lined background. To be in 45 ligne (1⅛"), 36 ligne (9/10"), and 25 ligne (⅝") sizes with long or short shank as required.

(a) Cap—25 ligne, screw type.

(b) Coat—36 ligne for large and 25 ligne for small, with long or short shank as required.

(c) Overcoat—45 ligne for large and 25 ligne for small, with long or short shank as required.

(d) Miscellaneous—Jacket cuff buttons and concealed buttons will be dark blue bone of standard size and specification.

(4) Cap, Service

(a) Officers and Warrant Officers:

1. Description—Of adopted design, 10⅝" from front to rear and 10¾" from side to side, based on size 7⅛ cap, stiffened in front by a spring approximately 1½" wide and falling without stiffening to the rear; two eyelets approximately ½" up from the band braid and approximately ¾" on each side of side seam of quarters. All quarters to be approximately 2" at front, side and rear, sewed to a band not exceeding 2" in width. Top to be shaped at rim of crown with a soft rolled grommet of cloth or sponge rubber, approximately ¾" in diameter and inside of top of crown to have a waterproof material cut to size of crown. Top of visor to be of stiffened black leather lined with embossed green hatters' leather, waterproofed, or of waterproofed flexible black leather. Greatest width of visor about 2 3/16" and slope from vertical about 55°. Chin strap of black leather ⅝" to ¾" in width, fastened at each end of visor with a small, regulation USAF cap button. A band of ribbed braid, shade #95, approximately 1¾" in width around entire cap.

2. Material

a. Wool, serge, 15 or 18 oz., shade #84.

b. Gabardine, flat weave, 13 oz., shade #84.

(b) Airmen—As issued. (The issue cap will be identical to above in design.)

NOTE: Wearing of the cap, without the soft rolled grommet and front spring stiffening, will not be tolerated.

(5) Coat (Spec. No. 8-173):

(a) Description—A four-button, single breasted, one-half lined coat, made with a collar and notched lapels, neck, front, and under arm darts, and two-piece back with vent.

(b) Material—Wool serge, 18 oz., 15 oz., and 13 oz. flat weave gabardine, blue shade #84.

(c) Buttons—36 ligne for large, 25 ligne for small.

(d) Pockets—Finished with two regulation, top-pleated, patch pockets, two lower patch bellows pockets, all with sewed on flaps to button and one inside breast pocket.

(e) Shoulder Loop—Of same material as garment, to button with standard 25 ligne, oxidized silver buttons.

(f) Ornamentation—Sleeve braid, dark blue, shade #95, three inches from end of each sleeve (officers and warrant officers only).

(6) Gloves. Pending development of standard gloves, officers, warrant officers, and airmen are authorized to wear, as optional purchase, gloves of gray color, commercial design. Existing types of gloves are authorized for wear when the olive-drab raincoat, field coat, or trench coat is worn.

(7) Jacket (Spec. No. 8-162B):

(a) Description—A single-breasted, four-button, fly front jacket with a one-piece bloused back, fully lined, with banded bottom, and side vents to close with a button and buttonhole. Button on the inside left band to correspond to buttonhole in right band. Jacket to have shoulder loops, pleated, breast patch pockets with flaps and concealed buttonhole tabs, two inside hanging breast pockets, two-piece sleeves and cuffs furnished with buttons and buttonholes for closing sleeves around wrists.

(b) Material—Wool serge, 18 oz., 15 oz., and 13 oz. flat weave gabardine, shade #84.

(8) Necktie (Spec. No. 8-168)—Dark blue, shade #83, wool, fore-in-hand type.

(9) Overcoat (Spec. No. 8-174):

(a) Description—The overcoat will be a three-button double-breasted model with convertible collar and two buttons under the collar for closing at the neck, fully lined, semiform-fitted at waist, with front and under arm darts, left vent stitched ½ inch and center back seam and side seams plain.

(b) Material—Wool velour, 28 oz., blue shade #85.

(c) Buttons—Standard USAF, 45 ligne, and 25 ligne, oxidized silver.

(d) Pockets—Two lower hanging pockets with flaps, with cash pocket inside the right lower pocket, inside breast pocket on right side.

(e) Shoulder Loops—Shoulder loops of same material as garment, to button with 25 ligne, oxidized silver buttons.

(f) Ornamentation—(General Officers Only)—Sleeve braid on overcoat sleeve—dark blue, shade #95 to match trim braids, one band, 1¼" wide, placed with lower edge 2½" above and parallel to end of sleeve and a band ½" wide placed with lower edge 1½" above upper edge and parallel to other braid.

(10) Raincoat. Pending development of a standard raincoat, officers, warrant officers, and airmen are authorized to wear the following presently available articles: raincoat, olive-drab, outer shell of Army-type, olive-drab field coat; officers trench coat of Army or commercial design.

(11) Shirt (Spec. No. 6-241A):

(a) Description—Semiform-fitting at waist, with two outside patch pockets with flaps to button, and a pencil pocket on the left front under the patch pocket, made with a two-piece, quilted, stand-type collar.

(b) Material—Poplin, light blue, shade #120.

(12) Shoes:

(a) Officers and Warrant Officers—Black, plain toe, low quarter, low type III, or new Air Force field boot.

(b) Airmen (Spec. No. 9-105)—As issued.

(13) Overshoes:

(a) Officers and Warrant Officers—Rubber, black, commercial pattern.

(b) Airmen—As issued.

(14) Socks:

(a) Officers and Warrant Officers—Black, plain, no clocks.

(b) Airmen—As issued.

(15) Trousers (Spec. No. 8-175):

(a) Description—Of adopted standard, cut on lines of civilian trousers, without cuffs.

1. Officers and Warrant Officers—Trousers may be pleated at waist.

2. Airmen—As issued.

(b) Material—To match coat and jacket.

b. Uniform, Service and Semidress, Summer:

(1) Belt, web, waist (Spec. No. 6-105B)—Same as winter, dark blue, shade #89. See 4a(1) above.

(2) Buckle, belt, waist (Spec. No. 29-109A)—Same as winter, See 4a(2) above.

(3) Buttons (Spec. No. 34-7E):

(a) Material—Oxidized silver and bone or plastic in color to match cloth for special and concealed buttons.

(b) Description—Standard USAF, as authorized for winter uniform.

(*Please turn to Page* 980)

Study Pay Bill Costs

(*Continued from Preceding Page*)

duty pay to go into a retirement fund. The Hook Commission, however, after a thorough investigation, concluded that the expense of administration incident to such a contributory retirement feature was not warranted. In fixing the rates of the recommended pay scales the Commission took into consideration the fact that retired pay was provided by the Government and adjusted the compensation accordingly.

In view of the recent removal of income tax exemptions for Service personnel the take-home pay is now substantially less than a year ago. If the recommended increases in pay are provided the annual increase in the Federal income taxes paid by Service personnel over the calendar year 1948 will exceed $200 million.

A number of suggestions have been made for changes in pay schedules which might bring about further savings. One which would reshit in a material decrease in cost would lower the pay of recruits from $75 to $50 per month. This would apply only to the first four months of service, after which the pay would be $82.50. In view of the large number of applications for enlistment in the Services many believe that such a reduction would materially interfere with the recruiting program.

The House is now in adjournment and the Armed Services Committee is not expected to take any further action on the Pay Bill until it reconvenes on 28 April. The revised bill is expected to be reported to the House early in May. No serious floor opposition is expected and supporters of the bill expect its passage by the House before 15 May.

More Committees Abolished

Announcement by Secretary of Defense Louis Johnson this week that 21 more National Military Establishment boards and committees have been eliminated—these in addition to the nine abolished on 2 April—is interpreted as evidence of the new authority given the NME Personnel Policy Board.

Seven of the boards and committees eliminated were of the interdepartmental type. The 14 others were within the committee system of the Personnel Policy Board and were ended following review by Chairman Thomas R. Reid and Brig. Gen. C. T. Lanham, Director of Staff and principal assistant to Mr. Reid.

Secretary Johnson had announced previously that all decisions of the Personnel Policy Board henceforth were to be made by Chairman Reid alone and not by vote of members representing the various services.

Col. Patterson Retires

Col. Lucius K. Patterson, Medical Corps, retired 31 March 1949, after over 31 years' service, from Ft. Sam Houston, Texas, where he was Post Surgeon. Colonel and Mrs. Patterson will make their home in El Paso, Texas, 914 Cincinnati Street.

CAC Officer Shortage

The Army, confronted with a shortage of Coast Artillery Corps officers, has told commanders to encourage all officers, except members of the Medical Department, Judge Advocate General's Corps, Chaplain's Corps and Corps of Engineers, to apply for detail in, or transfer to the CAC.

Particularly desired are officers with antiaircraft background or experience.

Regular Army Appointments

President Truman sent to the Senate this week the names of 291 persons nominated to be second lieutenants and first lieutenants in the Regular Army. Thier integration follows a one year's tour of competitive duty.

Additionally, the President nominated a number of Medical Department officers for Regular Army appointments. The names of all those nominated for Regular Army commissions follow:

2nd Lts.—Regular Army

Eugene L. Adoue
David W. Affleck
Thomas C. Aldridge
Henry G. Allard
William M. Allred
Richard C. Anderson
Charles Andres III
James L. Andrews
Thomas J. Anthony
Robert Apt
Richard D. Arnold
Richard J. Arnold
Frank E. Atchison
Frank A. Athanasson
William H. Avery, jr.
Dallas O. Baker
Donald S. Ballard
Harry C. Barnes
Robert B. Barnett
Ross P. Barrett
Albert L. Barringer
Carl F. Baswell
John O. Batiste
Leonard Becicka
William J. Beck
W. W. Bercaw, jr.
Robert J. Bernard
Charles E. Best
John J. Betz
Charles P. Bickerdike
Emerson T. Biere
Bernard Big
James C. Blackford
Stanley R. Blunck
Jew D. Boney
Robert J. Bouchard
Peter J. Boyle
John L. Briggs
Charles A. Brizius, sr.
George K. Brown
Hugh M. Brown, jr.
Mark L. Browne, jr.
John T. Bryant, jr.
John O. Buchanan
William P. Bullard
Billy W. Byrd
Daniel K. Byrne
Lloyd R. Cain
Robert F. Callahan
J. Parry Cannon
Joseph Capuano
William C. Carper III
Robert F. Carrell
Edw. A. Carrigo, jr.
Cloud G. Carter
Eugene M. Castellow
Rupert W. Catlin
Lorin P. Chapman
Sigmund R. Chester
Bruce S. Coleman
James F. Coleman
William H. Collier
Rodney R. Confer
Donald A. Conner
Charles E. Conrad
John S. Craig
W. M. Crandall, jr.
Morgan J. Cronin
Robert A. Cronk
James A. Crough
R. F. Cunningham
Thomas W. Dale
William B. Daum
Gordon R. Davis, jr.
George R. Deakin
Charles D. Decker, jr.
R. C. Denchfield
Paul S. Denison
Robert J. Dillard
Richard T. Dille
William H. Dillon
Thomas W. Donovan
Leslie M. Douglas
George J. Duggins
Lonzie J. Dukes
Richard H. Durr
Paul B. Duruz
Carl T. Earles
Frank J. Egan
Cell W. Ellard, jr.
James F. Elliott
August V. Ellis
Bryce L. Elmer
William H. Embley
H. Ertischweiger
Bryan Evans, jr.
R. G. Fazakerley
William H. Fogel
William A. Forbes
James E. Foster
Robert L. Gabardy
George A. Galion
John C. Gambrell
Edward J. Garrett
Daniel J. Garvey
Robert A. Geiger
Donald L. Gellnicht
R. E. Gerrish, jr.
John F. Gerrity
William E. Gore
Robert P. Graves
Harry H. Hall
William R. Hanks
Laurence K. Hannon
George K. Hansen
Velories M. Harlan
Douglas P. Harper
Joseph W. Harper, jr.
Carl W. Harris
Dennis J. Harrison
Herbert W. Hayes, jr.
Desmond H. Hempton
Norman T. Herbert
Alfred G. Hill
Lucius G. Hill, jr.
G. S. Hodges, jr.
Crenshaw A. Holt
Richard A. Huff
Tom Huff
John C. Hughes
Albert G. Hume
Albert L. Hutson, jr.
Robert B. Hutton
Thomas R. Isaacs
Richard M. Jennings
Carl A. Johnson
Marshall D. Johnson
J. D. Johnstone III
Robert V. Jones
Tom Kanelis
Hervey E. Keator
Charles G. Kershaw II
Edward F. Kerwin
Paul E. Killpack
William P. King
John F. Kiser
John S. Komp
Joseph Kormylo
Charles B. Kunkel
Henry C. Lamar, jr.
Kenneth R. Lamison
James R. Lawrence
William E. Leahey
John H. Le Clair
Roy L. Liles
Otto A. Lockwood
Robert C. Lorch
Theodore R. Lowman
Lorenzo F. Luckie, jr.
Warren J. Ludwig
Roman J. Lutz
A. G. Makarounis
Michael J. Malone
Herbert E. Marlatt
James C. Martin
Jason H. Martin
George H. Marx
Leroy B. Mattingly
Stan L. McClellan
W. S. McCracken
R. D. McFarland
J. R. McGiffert II
James B. McIlwee
Joseph V. McKeever
Walter S. Medding
Ralph T. Mello
Elmer J. Messer
Francis C. Miles
John P. Moffitt
E. B. Morath, jr.
Berkley D. More
Kenneth C. Morisette
Charles Morrow, jr.
William L. Mundie
Roscius C. Newell
Glen L. Nichols
William L. Nichols
Andrew Nisbet, jr.
Robert J. Noll
Leonard L. Norwood
D. W. Ogden, jr.
John M. Parker
Robert L. Parker
Robert W. Patterson
W. H. Patterson, jr.
Robert B. Payne
Robert L. Phillips, jr.
Lloyd J. Picou
Leon A. Pierce
James E. Piercy
John F. Plumb
Charles M. Post
George M. Powers
William T. Putnam
Rene Ramos
Mark Raum
Edward J. Raven, jr.
Paul F. Reagan
Francis W. Reilly
Richard N. Renfrow
Homer E. Rhoads
Marvin E. Rice
Thomas D. Rice
W. K. Richardson, jr.
F. M. Riddlemoser
Eugene Rinaldi
Kenneth G. Ring
Eugene J. Ringel
William G. Roberts
Neil Robinson
Benton M. Rogers
Fred T. Rogers
W. J. Rousseau, jr.
Jack R. Sadler
Samuel F. Sampson
Carl T. Schuler, jr.
Chesley K. Seely
August G. Seibert
Courtney R. Shirley
James W. Shockley
G. M. Shuffer, jr.
Arthur R. Simpson
Edgar M. Sinclair
Ira T. Sliger, jr.
Joseph H. S. Smith
Kingsley J. Smith
Martin R. Smith, jr.
Samuel C. Smith
Sam Spector
Frank J. Spettel, jr.
Richard R. Stevens
C. R. Steward, jr.
John S. Stiles, jr.
Louis F. Strawn
Robert W. Street
Emil J. Stryker, jr.
James J. Sullivan
Gordon L. Swangren
Ralph J. Swann
Paul A. Swanson
Harvey E. Sweeney
John F. Taylor
Paul R. Thacker
David C. Thatcher
Halbert C. Thaxton
John W. Thompson
Benjamin M. Walker
John J. Walsh
Allie L. Walters
Sherman Weisinger
Allen J. White
C. I. White, jr.
Harry R. Whitman
Charles C. Wigner
Richard F. Wilkinson
Tinker Williams
Virgil H. Williams
Leo C. Williamson
Clifford C. Wilson
Robert D. Wilson
Jerome T. Winter
F. J. Wittlinger
Richard D. Wolf, jr.
Roy L. Wood
William S. Wood
Reginald W. Woolard
Evert C. Youngs
William D. Ziesel
Frank J. Zigmund
Paul S. Zobrist

To Be Lieutenant Colonels

David S. Evans, MC
F. D. McCreary, MC
Harlan H. Taylor, MC
J. A. Zingales, MC

To Be Majors

Harry L. Dein, MC
John F. Harris, MC

To Be Captains

Prince D. Beach, MC
A. L. Shackelford, MC
Daniel E. Smith, MC
W. T. Tumbusch, MC

To Be First Lieutenants

J. A. Ambrose, DC
Cyrus L. Beye, MC
L. L. Butcher, jr., MC
H. B. Cabell, JAGC
B. E. Canfield, MC
E. R. Caldwell, MC
F. A. Chalupsky, JAGC
M. E. Davis, jr., JAGC
Norman R. Davis, MC
J. T. Evans, jr., CHC
Jack L. Hartley, DC
Holland Hope, CHC
David I. Hull, MC
G. W. Hyatt, CHC
Donald E. King, MC
Samuel K. Kirk, VC
D. H. Koonce, MC
Edwin Lindig, jr., MC
S. S. Lionel, JAGC
W. P. Lochte, MC
N. F. Marshall, MC
R. L. McDonald, MC
Albert G. Miller, MC
N. W. Morrisette, jr., JAGC
W. D. Nettles, VC
T. H. Nicholas, MC
David H. Nichols, MC
T. J. O'Leary, DC
Philip H. Philbin, MC
W. T. Price, jr., MC
W. A. Rader, jr., VC
H. W. Randel, MC
W. J. Redner, MC
A. R. Richstein, JAGC
Harold Rosegay, MC
Paul Teplis, MC
E. E. Van Vranken, MC
E. L. Walsh, CHC
L. C. Walton, MC
G. A. Washburn, VC
J. F. Wolf, JAGC

To Be Second Lieutenants

V. M. Arnold, ANC
W. L. Bost, MSC
D. E. Callaghan, MSC
John A. Deakins, MSC
P. H. Fauble, WMSC
E. A. Galgano, ANC
J. I. Gibbons, MSC
H. F. Hansen, ANC
Mary E. Mahar, ANC
Earle A. Paxson, MSC
A. F. Robinson, MSC
F. B. St. John, MSC
M. D. Sydenham, ANC
J. M. Vsetula, ANC
Elva M. York, ANC
Elta R. York, ANC
C. E. Young, MSC

Comptrollership in the Army

(*Continued from First Page*)

ment engineering activities of the Department of the Army. General Richards held this office until 15 July 1948. Army Circular 342 prescribed in mid-November an interim organization of the Army as a first phase in the gradual transition toward a more effective "peace or war" structure, and at this time the Office of the Chief of Finance was placed under the supervision of the Army Comptroller. Still later in the year, the Army Audit Agency was transferred to the Comptroller's Office by Circular 394.

The Office of the Army Comptroller has the responsibility for supervising and coordinating an Army-wide comptrollership program. An important step forward has been the recent establishment of an Office of Comptroller in each of the major Army commands, integrating such functions and resources as are currently allocated to those commands. This new organizational development will furnish each of the principal commanders outside Washington with a prototype of the organization used by the Chief of Staff to assist them in carrying out their part of the over-all Army program.

One of the most important factors which has affected the development of the Comptroller's office has been the keen personal interest of The Assistant Secretary of the Army in the promotion of more effective and economical business management in the Army. Circular 342 marked a broadening in scope of The Assistant Secretary's supervisory responsibilities over logistical and financial matters and authorized direct communication between his office and the Office of the Army Comptroller for the purpose of policy guidance. A continuous two-way flow of information through this channel is essential to the success of the new administrative alignment.

The recently created Advisory Panel to the Army Comptroller is of particular interest since it comprises twenty-one of the nation's leading authorities in the fields of public accounting, management engineering, and industrial accounting and control. Serving generally on a volunteer basis, these experts will provide invaluable advice, guidance, and practical assistance to the Comptroller.

The establishment and integration of a comptrollership in the Army has already brought about a significant number of management and financial improvements. Intensive study has been devoted to the problem of revising the appropriation structure in the Department of the Army in order to secure simpler and more effective budgetary procedures. The Army's audit program is also under study, including the problem of inter-service coordination for increased efficiency and economy of operations. A new Army pay system, about to be put into effect, will provide for the flexible use of individual pay records and the maintenance of a complete financial history on every individual.

Considerable progress has been made in the field of cost analysis, and a uniform cost accounting system has been established at many installations in the zone of the interior, with further application planned both in the United States and overseas. Furthering the spirit of unification of the armed forces, a Joint Army-Navy-Air Force Reports Control Agreement has been drawn up for the purpose of facilitating the interchange of required operational and planning data between the services, including the elimination of nonessential or duplicating reports and statistics.

In the field of management the basic principles and objectives of an organization for the future have been developed in usable form, and a first phase, interim organization of the Army has been put into effect by Circular 342. An Army-wide management improvement program has been initiated, and a definitive management manual is nearing completion. Of the utmost importance is a project currently under study to effect the integration of a balanced Army program by devising procedures for relating missions and plans to operational tasks, workloads, and specific objectives in terms of manpower, materiel, money, and facilities.

The recently initiated "Economy Drive," coordinated by the Budget Division, has already effected real dollar savings and will soon be given broader application in close alliance with the Army Suggestion Program. Diversified projects containing economy proposals are being centrally indexed, reviewed, and monitored in order to expedite the application of these savings measures.

Many other projects are also under study, but it would be fallacious to assume that more than the surface has been scratched in the vast field of business management, where many opportunities exist for improvement. To be effective, the review and analysis of the Army Comptroller must be conducted on a continuing basis. The price of efficiency and economy—like most other benefits and privileges—is eternal vigilance on the part of persons of all ranks in the service.

Alaskan Air Command

The Alaskan Air Command has announced the following airmen promotions:

To Technical Sergeant

Malcolm A. Bowman, jr.

To Staff Sergeant

Rudolph R. Leimer
Charles P. Francis
Robert G. Kuhn
Austell V. Lacy
Ray O. Rasmusson
Raymond L. Holt
Robert A. Comparin
James L. Black
Orval M. Bearly

Comdr. Lyon to Retire

Comdr. Glenn F. Lyon, MSC, USN, Medical Service Officer in Command, Naval School of Hospital Administration, will be the guest of honor at a farewell "stag" cocktail party, given by the Medical Service and Hospital Corps officers on duty in the Washington area 25 April, at the Commissioned Officers Mess, National Naval Medical Center, Bethesda, Md. Commander Lyon will be placed on the retired list 1 May, after more than 40 years' service.

Secretary Royall Resigns

The President on Thursday announced acceptance of the resignation of Secretary of the Army Kenneth C. Royall, effective 27 April.

Mr. Royall had been very anxious for several months to leave the Government service in order to re-enter the practice of law at his home, Goldsboro, N. C. He submitted his resignation in February and again on 1 April. However, he agreed to remain on duty for the first few weeks of Defense Secretary Louis Johnson's administration in order to assist the latter in familiarizing himself with the details of current Army problems.

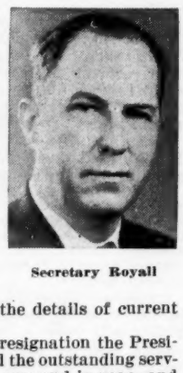

Secretary Royall

In accepting the resignation the President warmly praised the outstanding service of Mr. Royall in war and in peace and expressed his gratitude and appreciation for his important contributions to National Security.

In a letter to Mr. Royall the President said:

"I take this action with deep regret. In war and peace you have served the government faithfully and well. As an officer with overseas combat experience in both wars, winning promotion to the rank of brigadier general in World War II, you had gained rich experience before you were called to serve in various civilian capacities, latterly as Secretary of War and Secretary of the Army. Your service has covered the transition from active hostilities through the period of demobilization and after that the coordination of the Department of the Army into the National Military Establishment.

"For your part in all these activities of such paramount importance to the national security I tender you this assurance of heartfelt gratitude and appreciation."

Soon after graduating from Harvard in 1917 Mr. Royall entered the Army, serving in France as a field artillery officer. After the war he engaged in law practice in North Carolina, becoming one of the state's leading attorneys. He served in the senate of North Carolina and in 1940 was a presidential elector. He returned to active duty in 1942 as a colonel and was promoted to brigadier general, serving overseas in 1944. By appointment of President Roosevelt he defended a group of German saboteurs who were arrested in the United States. In October, 1945, he was appointed Under Secretary of War and in 1947 became Secretary of War, later becoming the first Secretary of the Army under the Unification Act.

Mr. Royall was very popular with the members of the Army whose problems he undersood so well. He is an official of strong convictions, which he has no hesitancy in expressing, as was evident in his recent testimony before the Armed Services Committee of the Senate relative to the inadequacy of the unification of the Armed Forces. His resignation will occasion great regret throughout the Services.

Largest Carrier Begun

The keel of the projected USS United States, 65,000-ton aircraft carrier, was laid this week at Newport News, Va., without benefit of ceremony of any character nor any official advance announcement. Subsequently, President Truman at his Thursday press conference, professed surprise that the keel had been laid, said he had not been invited, and added that the whole matter would have to be submitted to him for final decision.

At the same conference, President Truman gave high praise to Secretary of Defense Johnson, who he said is doing a good job just as he expected he would.

Command Pilot Rating

The Air Force has announced that henceforth the qualifications for rating as Command Pilot will be 15 years service, 3000 hours, current flying status and a currently effective Form 8A (Green). Command pilot ratings now in effect are not invalidated by the change.

Army Artillery Promotions

Following earlier release of details concerning the Infantry Career Field, the Army late this week disclosed plans for simultaneous implementation of the Artillery Career Field, which will result in thousands of additional enlisted promotions.

To complete the introduction of the Combat Career Fields, the Army will follow these two announcements with data covering the Armored Cavalry and Field Engineering Career Fields. Details concerning the combat fields are expected within the next few weeks.

The Artillery Career Field will have 14 job progression ladders, Army officials explained. These ladders are:

AAA Weapons, AAA Automatic Weapons, FA Weapons, Rocket Artillery Weapons, Animal Pack Artillery Weapons, FA Flash Ranging, FA Sound Ranging, Artillery Radar, Artillery Survey, FA Fire Direction, FA Liaison, Aircraft Warning, AAA Fire Control, Ballistic Meteorology.

Implementation of the plan—just as is the case with the Infantry Career Field—will mean widespread promotions among artillery personnel. Listed below are examples of the grade changes which will result for some positions in basic artillery units:

105 mm. Howitzer Battery (T/OE 6-27N)

	Former Grade	New Grade
Chief of Detail	2	1
Platoon Sergeant	2	1
Chief of Section	3	2
Gunner	4	3
Gunner Assistant	5	4
Instrument Corporal	5	4
Scout	5	4
Cannoneer	6	5
Operator Instrument (Computer)	4	3

105 mm. Howitzer Battalion Headquarters (T/O&E 6-26N)

	Former Grade	New Grade
Liaison Sergeant	3	2
Survey and Instrument Sergeant	3	2
Chief of Countermortar Section	2	1
Chief Countermortar Observer	4	3
Countermortar Observer	6	5

Field Artillery Observation Battery (T/O&E 6-77)

	Former Grade	New Grade
Sound Ranging Electrician	4	2
Radar Plotter	5	4
Surveyor Recorder	5	4
Flash Ranging Computer	6	5
Sound Ranging Computer	6	5
Flash Ranging Observer	6	5
Radar Operator	6	5
Rodman and Chainman	6	5

AAA 90 mm. Gun Battery (T/O&E 44-17)

	Former Grade	New Grade
Range Platoon Sergeant	2	1
Gun Platoon Sergeant	2	1
Radar Section Leader	3	2
Chief Director Operator	3	2
Gun Section Leader	3	2
Gunner	5	3
Squad Leader	4	3
Fire Director Observer	5	4
Azimuth Setter	5	4
Cannoneer	6	5
Assistant Gunner	6	5
Director Operators	5	5 & 4

AAA AW Battalion Headquarters (T/O&E 44-26)

	Former Grade	New Grade
Chief Radar Operator	3	2
Plotter, Chief	4	3
Observer, Intelligence	5	5 & 4
Operator, Radar	5	4
Plotter	5	4

155 mm. Howitzer Battery (T/O&E 6-197N)

	Former Grade	New Grade
Chief of Detail	2	1
Platoon	2	1
Chief of Section	3	2
Gunner	4	3
Gunner, Assistant	5	4
Ammunition	5	4
Instrument	5	4
Scout	5	4
Cannoneer	6	5
Operator Instrument (Computer)	4	3

SUMMER UNIFORMS
CHOICE 2 PLY TROPICAL WORSTED
ALL MATCHING — FINE TAILORING
Stock Sizes
COAT & TROUSERS $57.00
SHIRT—$13.50
EXTRA TROUSERS $15.00
CAP $10.00
Please state:
HEIGHT
WEIGHT
CHEST
WAIST
*SHIRT SIZE
COLLAR
SLEEVE
*Helpful for coat sleeve length.
CHRISTENSON
286 FIFTH AVE. NEW YORK 1

UNITED STATES ARMY

Army Mobilization Assignments

The following Army Reservists have been given mobilization assignments with the Logistics Division, General Staff:

Lt. Col. G. M. Baccash	Maj. C. W. Russ, jr.
Maj. R. T. Banks, jr.	Lt. Col. M. W. Sledge
Lt. Col. M. L. Bradfield	Maj. W. L. Stokes
Lt. Col. I. S. Bradley	Maj. H. E. Turner
Lt. Col. J. S. Burgess, jr.	Maj. H. M. VanAlstine
Col. H. H. Butler	Lt. Col. A. S. Behrman
Capt. D. S. Cuffe	Lt. Col. A. L. Benson
Capt. R. V. Daspit	Maj. D. Finley
Lt. Col. J. C. Dietz	Lt. Col. P. Kantor
Lt. Col. V. L. Edwards	Lt. Col. L. M. Morehead
Maj. R. B. Finch	Capt. J. W. Murphy
Maj. R. T. Gilchrist	Maj. Benj. Page, jr.
Lt. Col. Wilfred H. Haughey, jr.	Maj. C. O. Patterson
Lt. Col. R. H. Hird	Lt. Col. R. S. Poole
Capt. E. O. Hoyt	Maj. E. A. Prechel
Capt. F. C. Kintler	Lt. Col. E. M. Thomas
Lt. Col. E. D. Luke	Lt. Col. W. D. Weikel
Lt. Col. J. R. Parkinson	Maj. A. V. Williams

Gen. Ward Named Chief

Maj. Gen. Orlando Ward has been assigned as Chief of the Army Historical Division. The general recently returned from Korea where he commanded the 6th Infantry Division prior to its disbandment. He succeeds Maj. Gen. Harry J. Malony, who has headed the Division for the past two and a half years.

Garrison Cap Regulation

The Army is preparing an amendment to Circular 89, 1 April 1948, which will say that subsequent to 1 July the garrison cap will not be worn normally but reserved for use as an alternate item of wear during maneuvers or field exercises when the wearing of the service cap is not practicable. Until 1 July, however, the garrison cap is authorized for wear.

Far East Officer Changes

Maj. Gen. William Dean will become chief of staff of the Eighth Army in May, and will be succeeded as 7th Infantry Division commander by Maj. Gen. David G. Barr, head of the disbanded U. S. Military Advisory Group in China. Maj. Gen. Anthony G. McAuliffe has been named to succeed Maj. Gen. Albert C. Smith, returning to the U. S. for duty with the 2d Armored Division, as commanding general of the 24th Infantry Division.

Senator Praises Gen. Persons

High praise of Maj. Gen. Wilton B. Persons, USA, was given on the floor of the Senate this week by Senator Harry P. Cain (R-Wash.).

General Persons, director of Legislative Liaison for the Office of the Secretary of Defense, will retire in July after more than 32 years service. He will become Superintendent of Staunton Military Academy at Staunton, Va.

Senator Cain said:

"I should like to say a happy word about a man whose friendship is shared by most Senators, and about a man who is shortly to be seen in civilian dress. Soon to retire from the United States Army, after 32 years of service, is an officer who is personally better known to Senators and Representatives than are most other officers in our armed services.

"The officer, who is held in high esteem by all Members of this body, is Maj. Gen. Wilton B. Persons, who has earned and achieved a highly distinguished record of service to his country. For the past 7 years he has been the day-by-day link between the Senate and the National Military Establishment. It has been through his completely splendid and reliable efforts that a better understanding of military affairs has been gained by the representatives of the people, who in turn were better able to acquaint the general public with War Department matters.

"Many a young soldier, or his mother and father, who wrote to his Senator or Representative for help, received aid or satisfaction, or the answer to their inquiry, through the assistance of General Persons. General Persons leaves the Army to retire to private life, but he will continue to serve his country in guiding the youth who desire to enter into military life or want a knowledge of military training, to help them in their future lives. General Persons will become superintendent of the Staunton, Va., Military Academy on 1 Aug. of this year.

"I know I speak for nearly every Member of this body in wishing General Persons Godspeed, good fortune, and sincere congratulations. All of us have respected him, admired him, and considered it a privilege to be a friend of 'Jerry' Persons, a good American and a fine man."

Praises Religion-Welfare Report

Secretary of Defense Louis A. Johnson this week praised the report of the President's Committee on Religion and Welfare and declared that "men and women in the Armed Forces deserve the unqualified support of all groups and interests within the community, working together in effective cooperation."

Secretary Johnson wrote Mr. Frank L. Weil, committee chairman, that "we, in the National Military Establishment, are now in the process of unifying our efforts, so that we can act to promote the national security as one effective body where all efforts are unselfishly devoted to the common good. I am glad to see that your Committee recommends similar unification for community programs on behalf of the Armed Forces."

ARMY

Secretary of the Army—Kenneth Royall.
Assistant Secretary of the Army—Gordon Gray.
Assistant Secretary of the Army—Tracy S. Voorhees.
Chief of Staff—General Omar N. Bradley.

GENERAL OFFICERS

Maj. Gen. G. E. Edgerton, retired for p.d.

Brig. Gen. J. P. Conklin, Wash., D. C., to Tokyo, Japan.

INFANTRY

Col. J. L. Ready, Augusta, Me., to Arctic Test Br, OCAFF, Ft. Knox, Ky.

Lt. Col. E. D. Raff, Maxwell AFB, Ala., to Dept of Navy for dy w/Staff Comdt Naval War College, Newport, R. I.

Lt. Col. T. L. Walters, Ft. Monroe, Va., to 4505th ASU ROTC North Texas Agricultural College, Arlington, Tex.

Lt. Col. W. A. Riemenschneider, Ft. Lawton, Wash., to 5205th ASU Office of the Sr A Instr Mich. NG, w/Sta at Detroit, Mich.

Lt. Col. L. W. Maness, Ft. Benning, Ga., to 1285th ASU ROTC, Manilius, N. Y.

Lt. Col. J. L. Barrd, Pasadena, Calif., to Sixth A 6502d ASU Hq Southern Mil Dist, Ft. MacArthur, Calif.

Lt. Col. S. V. Bingham, jr., Ft. Monroe, Va., to Cen Int Agency, Wash., D. C.

Lt. Col. S. S. Graham, Wash., D. C., to Fourth A 4301st ASU Ark. Mil Dist, El-Dorado, Ark.

Lt. Col. A. D. Snow, Savannah, Ga., to Third A 3350th ASU hq Florida Mil Dist, Jacksonville, Fla.

Lt. Col. C. J. Denholm, West Point, to C & GSC, Ft. Leavenworth, Kans.

Lt. Col. A. R. Cupello, Ft. Knox, Ky., to Inf Sch, Ft. Benning, Ga.

Lt. Col. R. D. Evens, Ft. Knox, Ky., to Grd Gen Sch Cen, Ft. Riley, Kans.

Lt. Col. D. Radam, Ft. Riley, Kans., to 3d Armd Div, Ft. Knox, Ky.

Lt. Col. D. L. Ramsey, Cp Pickett, Va., to Stu Det Inf Sch, Ft. Benning, Ga.

Lt. Col. O. W. Stewart, Ft. Lewis, Wash., to Hq Fifth A, Nebraska Mil Dist, Omaha, Nebr.

Lt. Col. R. W. Reisner, Cp Pickett, Va., to Stu Det Inf Sch, Ft. Benning, Ga.

Lt. Col. H. L. Hillyard, Maxwell AFB, Ala., to OC of S Wash., D. C.

Lt. Col. J. J. Tolson, Maxwell AFB, to 82d Abn Div, Ft. Bragg, N. C.

Lt. Col. F. S. Rittgers, Ft. Mason, to 1292d ASU ROTC Syracuse University, Syracuse, N. Y.

Maj. E. H. Bissell, Wash., D. C., to 6802d ASU ROTC, Oregon State Agricultural College, Corvallis, Ore.

Maj. E. W. Elder, jr., Cp Breckinridge, Ky., to Stu Det Inf Sch, Ft. Benning, Ga.

Maj. J. K. Eney, Cp Breckinridge, Ky., to Stu Det Inf Sch, Ft. Benning, Ga.

Maj. G. C. Morton, Cp Pickett, Va., to Stu Det Inf Sch, Ft. Benning, Ga.

Maj. J. H. Morris, Cp Pickett, Va., to Stu Det Inf Sch, Ft. Benning, Ga.

Maj. F. Hardin, Cp Pickett, Va., to Stu Det Inf Sch, Ft. Benning, Ga.

Maj. R. J. O'Neill, Cp Pickett, Va., to Stu Det Inf Sch, Ft. Benning, Ga.

Maj. E. W. McGregor, Cp Breckinridge, Ky., to Stu Det Inf Sch, Ft. Benning, Ga.

Maj. D. C. Rubottom, Cp Breckinridge, Ky., to Stu Det Inf Sch, Ft. Benning, Ga.

Maj. J. Saim, Cp Pickett, Va., to Stu Det Inf Sch, Ft. Benning, Ga.

Maj. C. C. Burke, Ft. Benning, Ga., to 2421st ASU ROTC Morgan State College, Baltimore, Md.

Maj. L. J. Bolton, Birmingham, Ala., to Third A 3310th ASU Hq Tenn. Mil Dist.

(Please turn to Next Page)

HARRY'S
SPECIAL CATERERS TO MILITARY SERVICES
BOTTLED IN BOND
JAMES E. PEPPER
KENTUCKY BOURBON
$4.29 Fifth
100 Proof
PHONE ME. 5080-1
509 7th ST., S. W.
Washington, D. C.
Ask the Military-Man About:
HARRY'S
LIQUOR STORE
EASY PARKING
FREE DELIVERY

Army Orders

(Continued from Preceding Page)

Nashville, Tenn.

Maj. E. P. Ludington, Phoenixville, Pa., to Stu Det Inf Sch, Ft. Benning, Ga.

Maj. G. R. Couch, Cp Breckinridge, Ky., to Stu Det Inf Sch, Ft. Benning, Ga.

Maj. G. P. Solovsky, Cp Carson, Colo., to Cen Int Agency, Wash., D. C.

Maj. I. D. Warden, Cp Pickett, Va., to Stu Det Inf Sch, Ft. Benning, Ga.

Maj. D. D. Diaz, Omaha, Nebr., to Hq Fifth A, Chicago, Ill.

Maj. E. Kaufman, Wash., D. C., to Hq First A, Governors Is., N. Y.

Maj. J. A. Shoemaker, Ft. Knox, Ky., to 6840th ASU ROTC, Walla Walla High Sch, Walla Walla, Wash.

Maj. M. L. Fallwell, Wash., D. C., to Stu Det The Inf Sch, Ft. Benning, Ga.

Maj. G. S. Pugh, Ft. Knox, Ky., to Hq Second A, Ft. Meade, Md.

Maj. V. V. Laughlin, Ft. Benning, Ga., to 3377th ASU, Miss. NG Instrs, w/sta at Aberdeen, Miss.

Capt. W. C. Warren, Ft. Knox, Ky., to Inf Sch, Ft. Benning, Ga.

Capt. R. F. Leskovec, Monterey, Calif., to Hq V Corps, Ft. Bragg, N. C.

Capt. R. S. Sibert, Columbia, S. C., to Third A 3320th ASU Hq North Carolina Mil Dist, Raleigh.

Capt. R. A. Dye, Columbia, S. C., to Third A 3320th ASU Hq North Carolina Mil Dist, Raleigh.

Capt. K. G. Wood, Philadelphia, Pa., to Second A 2322d ASU USA and USAF Pa. Rctg Dist, Harrisburg, Pa.

Capt. C. E. Weddle, New Castle, Pa., to Second A 2322d ASU USA and USAF Pa. Rctg Dist, Harrisburg, Pa.

Capt. E. N. Mobley, Ft. Ord, Calif., to CIC Cen, Cp Holabird, Md.

Capt. A. Keddie, Ft. Benning, Ga., to 82d Abn Div, Ft. Bragg, N. C.

Capt. D. M. Bule, Oak Ridge, N. C., to 5th Inf Div, Ft. Jackson, S. C.

Capt. P. F. Watkins, Ft. Lawton, Wash., to 2315th ASU ROTC, Fulton County High School, Atlanta, Ga.

Capt. J. T. Haslam, Cp Pickett, Va., to Stu Det Inf Sch, Ft. Benning, Ga.

Capt. P. F. Lawson, Ft. Riley, Kans., to 14th Inf Regt, Cp Carson, Colo.

Capt. H. M. Caldwell, Ft. Mason, Calif., to OC of S, Wash., D. C.

Capt. J. H. Murphy, Ft. Benning, Ga., to 6601st ASU Calif. NG Instr Gp, Sacramento, Calif.

Capt. W. H. Bammer, to 5213th ASU Sr Army Instr Indiana NG, Indianapolis, Ind.

Capt. J. H. Hill, jr., Cp Pickett, Va., to Stu Det Inf Sch, Ft. Benning, Ga.

Capt. J. R. Sessions, Birmingham, Ala., to Third A 2210th ASU Hq Tenn. Mil Dist, Nashville.

Capt. R. J. Guirard, Wash., D. C., to 82d CIC Det Third A, 82d Abn Div, Ft. Bragg, N. C.

Capt. H. A. McClarrie, Atlanta, Ga., to Third A 3350th ASU Florida Mil Dist, Jacksonville, Fla.

Capt. D. P. Mason, Birmingham, Ala., to Third A ASU, Hq Mississippi Mil Dist, Jackson, Miss.

Capt. J. M. Senko, Ft. Mason, Calif., to 2d Armd Div, Cp Hood, Tex.

Capt. R. H. Craddock, Ft. Lawton, Wash., to Fourth A 430th ASU, Okla. Mil Dist, w/Sta at Clinton, Okla.

Capt. C. W. Donavan, Ft. Benning, Ga., to 1156th ASU Office Sr NG Instr, Meriden, Conn.

Capt. R. L. Van Swaringen, Pittsburgh, Pa., to Fourth A 4304th ASU Oklahoma Mil Dist, Woodward, Okla.

Capt. B. Couzwnse, Ft. Riley, Kans., to Fifth A 5608th ASU Sioux Ord Dept, Sidney, Nebr.

Capt. P. N. Riley, Abilene, Tex., to Fourth A 4121st ASU Food Sv Sch, Ft. Sam Houston, Tex.

Capt. B. E. Creel, Tyler, Tex., to Fourth A 4205th ASU USA and USAF Rctg Main Sta, Abilene, Tex.

Capt. N. D. Fowles, Ft. Lawton, Wash., to AFF Physical Tng Sch, Ft. Bragg, N. C.

Capt. C. B. Hazelrigg, Ft. Knox, Ky., to 2d Inf Div, Ft. Lewis, Wash.

Capt. B. H. McElhinney, Charleston, W. Va., to 82d Abn Div, Ft. Bragg, N. C.

Capt. R. D. Dunn, Seattle, Wash., to 11th Abn Div, Cp Campbell, Ky.

Capt. A. Buckman, jr., Ithaca, N. Y., to 1242d ASU Office Sr A Instr, New York, N. Y.

Capt. K. G. Mosser, Ft. Mason, Calif., to 2426th ASU ROTC, Univ of Akron, Akron, Ohio.

Capt. J. N. Schoming, Ft. Benning, Ga., to 3322d ASU North Carolina NG Instr, Henderson, N. C.

Capt. E. C. Reagor, Ft. Knox, Ky., to 6601st ASU Calif. NG Instr Gp, San Bernardino, Calif.

Capt. R. West, Newark, N. J., to First A 1362d ASU, Ft. Totten, N. Y.

1st Lt. T. M. McCutchen, Birmingham, Ala., to Third A 3310th ASU Tenn. Mil Dist, Nashville, Tenn.

1st Lt. F. A. Goetz, Ft. Benning, Ga., to 11th Abn Div, Cp Campbell, Ky.

1st Lt. J. A. Crowe, Ft. Jay, N. Y., to 2d Inf Div, Ft. Benning, Ga.

1st Lt. J. H. Booth, San Francisco, to 3d Inf Div, Ft. Benning, Ga.

1st Lt. S. C. Beech, Cp Chaffee, Ark., to 5th Inf Div, Ft. Jackson, S. C.

1st Lt. N. D. Butler, jr., Ft. Lewis, Wash., to 6600th ASU Ariz. NG Instr Gp, Phoenix, Ariz.

1st Lt. L. E. Nobles, jr., Ft. Mason, Calif., to 2d Armd Div, Cp Hood, Tex.

1st Lt. J. A. Osman, Ft. Mason, Calif., to 2d Inf Div, Ft. Lewis, Wash.

1st Lt. H. C. Rogers, Columbia, S. C., to Third A 3320th ASU N. C. Mil Dist, Raleigh, N. C.

1st Lt. T. B. Jones, Pottsville, Pa., to Second A 2322d ASU USA and USAF Pa. Rctg Dist, Allentown, Pa.

1st Lt. S. L. Alexander, Ft. Meade, Md., to 82d CIC Det Third A 82d Abn Div, Ft. Bragg, N. C.

1st Lt. D. W. Arnold, Chicago, Ill., to 11th CIC Det Second A 11th Abn Div, Cp Campbell, Ky.

1st Lt. R. N. Ives, Ft. Devens, Mass., to Inf Sch, Ft. Benning, Ga.

1st Lt. J. A. Stuart, Ft. Lewis, Wash., to 11th Abn Div, Cp Campbell, Ky.

1st Lt. K. B. Hubbard, jr., Carlisle Bks, Pa., to 3d Inf Div, Ft. Benning, Ga.

1st Lt. W. E. Weber, Cp Chaffee, Ark., to 11th Abn Div, Cp Campbell, Ky.

1st Lt. H. E. Hutchieson, jr., Ft. Jackson, S. C., to Hq Fourth A, Ft. Sam Houston, Tex.

1st Lt. P. P. Parsons, Ft. Mason, Calif., to Hq Sixth A, San Francisco, Calif.

1st Lt. T. C. Casey, Cp Breckinridge, Ky., to 14th Regtl Cmbt Team, Cp Carson, Colo.

1st Lt. J. J. Stanowicz, Monterey, Calif., to Hq A Scty Agcy, Wash., D. C.

1st Lt. J. E. Strever, Cp Chaffee, Ark., to

(Please turn to Page 983)

Pay LESS For MAGAZINES

SAVE UP TO 50% OVER SINGLE COPY PRICES

Pocket real savings by subscribing. SEND FOR FREE INTERESTING CATALOG showing publishers' LOWEST PRICES. This is our 20th YEAR of guaranteed fast, dependable service.

INTRODUCTORY OFFERS - *Limited Time!*

READER'S DIGEST, 7 months $1.00
Plus FREE 197 page book, "Getting the Most Out of Life."
ESQUIRE, one year $4.33
CORONET, 7 months $1.00
LIFE, 39 weeks $3.90
Newsstand Price $7.80—You Save $3.90
TIME, 44 weeks U. S. Only $3.87
FORTUNE, 9 months $6.75
NEWSWEEK, 49 weeks (U. S. Only) ... $3.49
OMNIBOOK, 6 months $1.89
U.S. NEWS—WORLD REPORT, 9 mos. .. $2.67
PARENTS' MAG., 6 months $1.00

Prices are for one year unless otherwise stated.

COLLIER'S
40 Weeks $3.00
Single Copy Price $6.00
You Save $3.00

American Home 3 yrs.	$5.00	Good Housekeeping	$3.50	Newsweek (Mil US)	$4.50
American Magazine	3.00	Harpers Magazine	5.00	Popular Mechanics	3.50
Army & Navy Journal	6.50	House & Garden	5.00	Popular Science	3.00
Army & Navy Jl. (Units)	8.50	Ladies Home Journal	3.00	Reader's Digest	3.00
Army Times	3.50	Life	6.00	Red Book	2.50
Better Hom's & Gard's 2 yrs.	4.00	Look	3.50	Sat. Eve. Post	6.00
Colliers	5.00	Mademoiselle	3.50	Sporting News	8.00
Coronet	3.00	National Geographic	5.00	Time (U.S. Only)	6.50
Cosmopolitan	3.50	Newsweek	6.50	Time, APO	8.50

We handle every magazine published. Prices subject to publishers' changes.

SHEPARD W. DAVIS & CO., Military Dept. A-23
JERSEY & BROOK STREETS STATEN ISLAND 1, N. Y.

OF TOPMOST CHOICE

KENTUCKY STRAIGHT BOURBON WHISKEY

MEN who know bourbon make **OLD TAYLOR** their topmost choice. In **OLD TAYLOR** they find what men prize most—that distinctively rich and mellow taste which makes a fine Kentucky straight bourbon just about one of the choicest whiskies in the world. Your topmost choice too, sir, after your first sip!

Old Taylor

NATIONAL DISTILLERS PRODUCTS CORPORATION
NEW YORK, N. Y.

Flag Officers to New Duty

Rear Admirals Marshall R. Greer, William D. Johnson, Lloyd Harrison, Arthur G. Robinson, and Harry R. Thurber, have been issued change of duty orders, according to the Bureau of Naval Personnel.

Admiral Greer, now attached to Fleet Air, West Coast, will become Commander of Fleet Air Wing Two.

Admiral Johnson, currently serving as Commander of Fleet Air Wing Two, will be detached about 1 June, to become Assistant Chief of the Bureau of Aeronautics for Material and Services.

Admiral Harrison, present Assistant Chief of the Bureau of Aeronautics for Material and Services, will become Assistant Chief of the Bureau of Aeronautics for Design and Engineering.

Admirals Robinson and Thurber will report to the office of the Chief of Naval Operations for duty. The former is currently serving on the staff of the Commander, Marianas, and the latter as General Inspector of the Pacific Fleet.

Long Range Carrier Flight

One of the Navy's P2V-2 "Neptune" patrol bombers has completed a non-stop flight of over 4,000 nautical miles.

The plane, making a jet assisted take-off from the flight deck of the carrier USS Midway while at sea off the Virginia Capes, flew across the United States, passed the California coast, continued on over Alaskan waters, and returned to land at Moffett Field, Calif., just south of San Francisco.

The carrier take-off was made before a group of civilian leaders of industry, education, religion and government, including new Undersecretary of Defense Stephen Early.

Such flights, according to the Navy, have been continuous for several months past and are now commonplace. The latest flight was made to indoctrinate pilots in the heavy load take-off of the bomber and to determine specifically its sustained performances on long range cruising flights.

Negro Aviator Commissioned

The first Negro aviator in the history of the Navy was commissioned this week aboard the USS Leyte at sea. Midshipman Jesse Leroy Brown received his commission as an Ensign from Capt. William L. Erdmann, commander of the Leyte, in the presence of his squadron commander, Lt. Comdr. E. D. Willems.

The commission of 2d Lt. John E. Rudder, lone Negro officer in the United States Marine Corps, has been revoked. Lieutenant Rudder, who recently tendered his resignation, charged that he was subjected to forced isolation at the Quantico schools where he was undergoing training.

Navy Clamps Down on "Leaks"

All Naval personnel have been directed by Secretary of the Navy John L. Sullivan to comply strictly with Navy regulations governing the disclosure of official information.

Both military and civilian personnel are enjoined expressly by the directive against unofficial disclosure of either classified or unclassified information "which may be interpreted as so called 'leaks' designed to inspire publicity on inter-service policy questions."

The directive emphasized that "it long has been and continues to be the official policy of the Department of the Navy not to give expression to comparisons of military performance which may be prejudicial to the national security."

U. S. NAVY & MARINE CORPS

Importance of Sea Power Explained by Secretary

A MOST forceful statement of the United States' need of a strong Navy was made to the House Appropriations Committee by Secretary of the Navy John L. Sullivan in the course of his explanation of the budget.

Mr. Sullivan said:

"We Americans do not usually think of ourselves as a 'have-not' Nation, but we must face the fact that in many strategic raw materials we are woefully far from being self-sufficient. Little does the average man realize to what extent his daily livelihood and well-being—in many instances, even his job—are dependent upon the uninterrupted flow of such critical materials from overseas. I think of manganese from India and Africa—and without manganese not one single ton of steel could be manufactured in this country—around the Cape of Good Hope and across the Atlantic; of tin from Malaya; and of chromite from Africa and Asia. Without these vital imports our national economy as we know it could not long survive. For as many years ahead as we can see these cargoes will come to us in oceangoing vessels. The protection of these cargoes—the maintenance of these open sea lanes—continues, as always in the past, to be the basic function of sea power. In peacetime our prosperity would be crippled without the steady intake of essential imports through the pipe lines of our ocean commerce. In wartime, unless those pipe lines of critical raw materials could be expanded without serious interruption, our war effort would be feeble and short-lived. We intend that within the screen of naval power, if need be, and under the umbrella of air protection, those cargoes will always be able to move.

"In short, these considerations explain in part why we cannot abandon our naval strength, and why we cannot predicate our naval needs on a mere relative comparison with the navies of other powers.

"That is a comment we will hear frequently. One observation I would like to make on that point is merely to remind you that at the outbreak of World War II Hitler had fewer than 50 submarines and came close, perilously close, to winning the Battle of the Atlantic. We know of another power that has in excess of 250 submarines right at the moment. * * *

"There is a globe right behind you, Mr. Chairman. When people talk about the obsolescence of the Navy, I like to look at that globe. Seventy per cent of that globe is covered with water. That means, for the nation who can control those seaways, every bit of that water is like a concrete highway over which you can transport personnel, over which you can transport cargo, and that is something that people are too prone to forget.

"In World War II, there was transported over the Atlantic and the Pacific personnel to the total of over 33,000,000,000 passenger-miles. The amount of cargo that was transported by sea was over 676,000,000,000 long-ton-miles.

"Now, Admiral Conolly, when he comes here this afternoon, will tell you about our forces in the Mediterranean and their capacity. They are there. They can go anywhere in the world outside the 3-mile limit without asking for diplomatic permission or anything else. It is the most mobile force we have. We do not need to acquire foreign bases for it to operate. We can service it at sea wherever we want, for we learned in the Pacific in World War II that you can rearm and refuel and reprovision a ship at sea more quickly than you ever can if she is tied up at a dock. That art was developed to a great degree of perfection at that time.

"It is my conviction that today, and in the world as it exists today, the Navy is more important to this country than it has ever been in time of peace in our entire history."

Admiral Carney Addresses DAR

The charge that top military brass "is only fighting for appropriations" was denounced this week by Vice Admiral R. B. Carney, Deputy Chief of Naval Operations for Logistics.

Addressing the Continental Congress of the Daughters of the American Revolution meeting in Washington this week, Admiral Carney said that "if it were the honest conviction of the people of the United States that its military leaders would willfully jeopardize the security of the country for a fat slice of the appropriations, then the country must conclude that one important wellspring of patriotism has dried up and that men who have dedicated their lives to the service of their country . . . are betraying their trust."

Continental Air Command

The following sergeants of the Continental Air Command have been promoted to the rank of staff sergeant.

Rose Demery	Joseph F. Kyler
George H. Blindbury	William J. Smith
George T. Tyra	Alvin W. Hix
Henry G. Bronleben	Dewey Cole, jr.
William M. Redman	Robert F. Maher

You'll get special attention from Army and Navy Journal advertisers — they cater to Service personnel.

Women Marine Selections

President Truman this week approved the selection of Maj. Julia E. Hamblet, Director of the Marine Corps Women's Reserve, for promotion to the rank of Lieutenant Colonel. Ten other officers were selected for promotion to the grades of major and captain.

Brig. Gen. John T. Selden, Marine Corps Director of Public Information, headed the board to recommend women officers for advancement. Actual promotions will be made following professional examination of the women officers, to be given in June.

Those selected were all members of the Regular Marine Corps. They are:

Lt. Colonel

Julia E. Hamblet

Major

Pauline B. Beckley

Captains

Jeanne Fleming	Ben Alice Day
Margaret S. Ordemann	Frances A. Denbo
Kathleen J. Arney	Jeanette I. Sustad
M. L. Stevenson	Mary J. Fischer
Mary J. Hale	

Addresses R.O.A.

Maj. Gen. Merwin H. Silverthorn, Director-Designate of the Marine Corps Division of Reserve, addressed a meeting of the Reserve Officers' Association at Corpus Christi, Tex., 23 April.

Stating that the R.O.A. occupies "an important position in our present mobilization plans," General Silverthorn emphasized that such plans "as now conceived, call for a rapidity of expansion hitherto unparalleled in the military forces."

Sun-tan Gabardine and Worsted Uniforms hand-tailored to your individual measure. Write for samples and reasonable prices.

JEROME W. WITT
1011 H ST., N.W. WASHINGTON, D. C.

NAVY

Secretary of the Navy—John L. Sullivan.

Under Secretary of the Navy—W. John Kenney.

Assistant Secretary of the Navy—John T. Koehler.

Assistant Secretary of the Navy for Air—Dan W. Kimball.

Chief of Naval Operations—Admiral Louis Denfeld.

Rear Admirals

Marshall R. Greer, FairWestCoast; to Comdr, FairWing 2.

William D. Johnson, jr., Comdr, FairWing 2; to Asst Chief, BuAer for Material and Services, Wash., D. C.

Captains

Clinton D. Case, Overhaul and Repair Officer, NAS, Quonset Point; to Off of Industrial Survey, NavDept.

Joseph B. Duval, jr., Staff, Comdr, ServPac; to BuShips.

Thomas J. Flynn, NavBoard of Insp & Survey, PacCoastSec, SanFran; to CO, USS Chikaskia AO 54.

James H. Hean, NavOrdTestSta, Inyokern, Calif.; to CO, TransRon 2.

Lee R. Herring, BuOrd; to CO, NAD, Lake Denmark, Dover.

Harry B. Jarrett, C/S and Aide, Comdr, TraComd, Lant; to NavOps.

Richard H. Phillips, NavOps; to CO, USS Fremont APA 44.

Joe W. Stryker, CO, USS Fremont APA 44; to CO, NavCommSta, 12 ND Hq.

Karl J. Biederman, CO, USS Yellowstone AD 27; to CO, NavOrdPlant, York.

Joseph C. Cronin, Comdr, UtWingPac; to AsstBuAerGenRep, West. Dist, Los Angeles.

Leon W. Johnson, NavOps; to CO, USS Boxer CV 21.

Donald McGregor, Prof of NavScience, NROTC Unit, Ill. Inst of Tech, Chicago; to Chief Staff Officer, Comdr, ServRon 1.

Cornelius M. Sullivan, Chief Staff Officer, NOB, Guam; to Prof of NavScience, Conn NROTC Unit, Univ of Minn., Minneapolis.

Erasmus W. Armentrout, jr., CO, USS Cavalier APA 37; to CO, NAD, Hastings.

Charles A. Buchanan, Natl War College, Wash., D. C.; to Ops Off, NavForEastLant Med.

John G. Crommelin, Natl War College, Wash., D. C.; to Joint LogisticPlanning Sec, Joint Staff, Off, JCS, Wash., D. C.

Theodore O. Dahl, Comdr, NOB, Adak; to CO, USS Palau CVE 122.

Harold R. Demarest, NavOps; to Special Joint Planning Gru, JCS, Wash., D. C.

Harold S. Harnly, BuOrd; to CO, NAD, Oahu.

Louis F. Snyder (DC), Mare Isl NSYd; to 13 ND.

Wilfred A. Walter, Staff, Comdr, PhibGru 2; to NavOps.

Walter J. Whipple, NavOps; to CO, USS Noble APA 218.

Robert L. Adams, C/S and Aide, Comdr, PhibLant; to BuOrd.

William P. Burford, NavOps; to Spec Joint Planning Gru, JCS, Wash., D. C.

Allen P. Calvert, Planning and War Plans Officer, 12 ND; to BuPers.

William P. Chilton, BuOrd; to CO, USS Okanogan APA 220.

William Loveland, TechObserver, Staff, CinC, LantFlt; to CinC, LantFltWeatherCen, Norfolk.

Robert H. Smith, 11 ND, td; to 6 ND.

Robert J. Archer, NavScol, GL, Monterey; to CO, USS Comstock LSD 19.

John F. Henkel, CO, USS Cacapon AO 53; to Ops and TraOfficer, BatCruPac.

Charles L. Melson, NavWarCollege, Newport; to Comdr, DesRon 20.

Mack Meradith (DC), NavTraSta, Newport; to NavRecSta, Long Beach.

Charles H. K. Miller, AdmOfficer, Off of Pub Relations, NavDept; to Member, Bd, Dec & Medals.

Frank Virden, NavOps; to Comdr, DesRon 18.

Charles H. Gillian (SC), SupOfficer in Comd, NSD, Seattle; to SupOfficer in Comd, NavSupCen, Guam.

Wilbert J. Schneider (DC), NavRecSta, Long Beach; to NavRecSta, Norfolk.

Bertram D. Smith (SC), SupOfficer in Comd, NavSupCen, Guam; to SupOfficer, Puget Sound NSYd, Bremerton.

Joseph A. Tartre (DC), 13 ND; to Dist Dental Officer, 11 ND.

Commanders

Woodbury S. Adams (SC), Portsmouth NSYd, N. H.; to USNavMission to Peru, Lima.

Harold R. Badger, BuAer; to NAS, Alameda.

Jess W. Barnes, Mass. Inst of Tech, Cambridge; to AirDevSta, Johnsville.

Porter F. Bedell, USS Antietam CV 36; to NAS, Jacksonville.

James Scott, III, USS Furse DD 882; to NavOps.

Sherman H. Stearns, AirComd and Staff Col, Maxwell Field; to AirTraComd, td, pend furas.

Benjamin G. Wade, New York NSYd, Brooklyn; to Puget Sound NSYd, Bremerton.

George A. Whiteside, BuAer; to NAS, Patuxent Riv.

Richard H. Blair, AF Staff Col, Norfolk; to TransDiv 21.

Joseph P. Costello, NROTC Unit, Miami

(Please turn to Next Page)

Your No. 1 Choice
FOR QUALITY • FOR STYLE
FOR WORKMANSHIP AND VALUE
Mid City
UNIFORM CAP CO.
2330 Cermak Road, Chicago 8, Ill.
WORLD'S LARGEST MAKERS OF QUALITY CAPS FOR OFFICERS AND ENLISTED MEN

Navy Orders
(Continued from Preceding Page)

Univ, Oxford; to SubGru 1, BostonGru, Lant ResFlt.

George H. Eisenhart, AirDevSta, Johnsville; to BuAer.

Alexander C. Holt, jr., Harvard Univ, Cambridge; to BuAer.

Stephen Jurika, jr., Asst USNavAttache and Asst USNavAttache for Air, Melbourne; to NAS, Corpus Christi.

Nova B. Kiergan, NAS, Pensacola; to BuAer.

Norman J. Kleiss, BuAer; to BuAerRep, Burbank.

William P. Mack, NavScol Academy and College Prep, Bainbridge; to USS Richard B. Anderson DD 786.

James G. Marshall, USS Amphion AR 13; to FltTraGru and UnderwayTraUnit, Guantanamo.

Carelton E. Mott, USS Maddox DD 731; to BuShips.

Gaylord S. Parrett, Univ of Mich., Ann Arbor; to BuAer.

Delmar F. Quackenbush, jr., USS Richard B. Anderson DD 786; to NavOps.

Allan L. Reed, NavOps; to Off of SecDef, Wash., D. C.

Burton H. Shupper, NavWarCollege, Newport; to CarDiv 15.

Heydon F. Wells, BuPers; to USS Sarsfield DD 837.

Fred G. Bennett, AirPac; to NavOps.

Frederick J. Brush, NAS, Jacksonville; to Fair Wing 2.

Carlos M. Charneco (SC) NAS, Norfolk; to U. S. NavMission to Peru, Lima.

Bernard A. Clarey, SubLant; to BuPers.

David B. Cohen, USNA; to NavFE.

Walter V. Combs, jr., BuPers; to USS Putnam DD 757.

Joseph A. Dodson, jr., USNA; to USS Montague AKA 98.

James R. Grey, SubGru 1, Charleston Gru, LantResFlt; to Off of Dep U. S. High Comm, TRUST Terr of the PacIsls.

Theodore T. Miller, USS Comstock LSD-19; to NavCommSta, 13 ND Hdqtrs.

Charles L. Moore, USS Franklin D. Roosevelt CVB-42; to AirLant.

Henry S. Moroe, SubDiv 21; to SubScol, SubBase, New London.

James R. North, USS Duncan DD-874; to AirPac.

James M. Palmer, USS Carp, SS-338; to NavOps.

Mack L. Parker (DC), USS Dixie, AD-14; to NAS, Pensacola.

Hudson T. Patten, jr. (A), NR, BuAer; to Off of BuAerGenRep, Cent Dist, Dayton.

Charles W. Aldrich, TransDiv 21; to Nav War College, Newport.

James S. Bethea, Portsmouth NavShipyd, N. H.; to BuShips.

Chester A. Briggs, NAS, Jacksonville; to NavAirMatCen, Phila.

Frank P. Brown (A3), NR, AirDevSta, Johnsville; to BuAer.

John R. Brown, Calif. Inst. of Tech., Pasadena; to BuAer.

Edward S. Carmick, Long Beach Nav Shipyd; to ServPac.

Thomas W. Collins, jr., Purdue Univ., West Lafayette; to AirDevSta, Johnsville.

Thomas D. Davies, NavOps; to Off of Bu AerRep, St. Louis.

Sherwood H. Dodge, NavAirMatCen, Phila.; to NAS, Jacksonville.

Robert F. Erdman (DC), NavRecSta, San Diego; to NAS, Trinidad.

Charles H. Franklin, FasRon 115; to NAS, Whidbey Island.

James B. Grady, USS Sarsfield DD-837; to USS Carpenter DDK-825.

Elvin Hahn, TransDiv 121; to NavOps.

Willard M. Hanger, BuAer; to AirLant.

Roger R. Hedrick, AirAdvTraComd, Corpus Christi; to NavWarCollege, Newport.

Edwin T. Hughes, USNA; to TransRon 31.

John Hulme, NAB, 14 ND; to AirTechTra Unit, Olathe.

Karl E. Jung, NavWarCollege, Newport; to TransRon 32.

William M. Landau (SC), NavPurchasing Off, NYC; to BuSandA.

Martin W. Mason, BuAer; to Off of BuAer GenRep, Eastern Dist, NYC.

Fred E. McIntire, jr., Johns Hopkins Univ., Balto.; to DesFlotilla 2.

Willoughby Mercer, NavTraScols, MIT, Cambridge; to BuAer.

Edward J. O'Neill, NAS, Pensacola; to Car Div 1.

Robert A. Phillips, USS Shannon DM 25; to NROTC Unit, Miami Univ., Oxford.

Harry D. Pickett, BuAer; to OpDevForce, LantFlt.

Arthur R. Quinn, USS Warrick AKA-89; to FltActivities, Yokosuka.

William Thompson (S) NR, PRNC, Wash., D. C.; to 14 ND.

Robert C. Thorburn, BuAer; to NAS, San Diego.

John A. Tyree, jr., Staff, CinC, LantFlt; to SubDiv 82.

Prentis K. Will, AF Staff Col, Norfolk; to NavScol, GL, Newport.

Walter C. Binkley (CECR) NR, NAS, Miami; to NAS, Seattle.

Charles M. Robertson, USS Skagit AKA-105; to Off of Budget and Reports, NavDept.

Arthur C. Smith, BuShips; to Norfolk NSYd, Portsmouth, Va.

James V. Barry, Tactical AirControl Ron 1; to BuPers.

Ira W. Brown, NavScol, GL, Newport; to NAS, Patuxent River.

Jesse B. Burks, FairWing 14; to, NAF, NavOrdTestSta, Inyokern.

Charles R. Eisenbach, NavWarCollege, Newport; to USS Bairoko CVE-115.

James T. Hodgson, jr., Univ. of Rochester; to U. S. Naval Attache and U. S. Naval Attache for Air, Colombo.

Frederic N. Howe, BuAer; to USS Leyte CV-32.

Donald E. MacIntosh, NavOps; to Fair Wing 14.

William F. Muller (SC), FairWestCoast; to MATS, Wash., D. C.

William L. Richards, NavWarCollege, Cambridge; to BuAer.

Frederick J. Schroeder, Harvard Univ., Cambridge; to BuAer.

Clarence Unnevehr (DE) NR, home; to 12 ND.

Thomas W. Wagner, TransRon 32; to NAAS, Cabiniss Field.

James C. Wootton, NavTraScols, MIT, Cambridge; to BuAer.

Russell N. Blood (MCR) NR, home; to Nav Hosp, Long Beach.

Frederick E. Dally, Rensselaer Polytech Inst., Troy; to FasRon 125.

Juan P. Domenech, NavySub-Bd of Insp and Survey, Norfolk; to USS President Adams APA-19.

Warren W. Ford, Calif. Inst. of Tech., Pasadena; to AirMatCen, Phila.

Widmer C. Hansen, Johns Hopkins Univ., Baltimore; to OpDevForce, Lant Flt.

John F. Harper, jr., USS Borie DD-704; to Insp-Inst., NavRes., Atlanta.

Clark P. Jeffers (MC), 14 ND; to Norfolk NSYd, Portsmouth, Va.

William S. Lawler (MC), 1 ND, td; to Nav Hosp, Chelsea.

William B. Parham, NavSta, Key West; to BuShips.

Alton E. Parker, USS Rochester CA-124; to BuPers.

Alton E. Parker, USS Rochester CA-124; to BuPers.

John D. Reese, jr., AF Staff College, Norfolk; to UnderwayTraUnit, Guam.

Marvin I. Rosenberg, USS Passumpsic AO 107; to NavScol, GL, Newport.

Royal L. L. Rutter, Insp of NavCruit, 4th NavCruitArea, Columbus; to USS Cacapon AO 52.

Leslie G. Seebach (MC), Norfolk NSYd, Portsmouth, Va.; to NavHosp, Great Lakes.

Arthur C. Smith, BuShips; to Portsmouth NSYd, N. H.

Ennis W. Taylor, USS Providence CL-82; to USS Rochester CA-124.

Walter Welham (MC), SubPac; to Nav Experimental Diving Unit, Wash., D. C.

Joseph W. Williams, jr., SubRon 2; to Sub Div 21.

Albert H. Wilson, AirWarCol, Maxwell Field; to FltLogisticSupportWing, Lant.

George R. Wilson, USS Astoria CL 90; to USS Warrick AKA 89.

Lt. Commanders

Charles W. Adams (ChCR) NR, NAAS, Miramar, San Diego; to USS Badoeng Strait CVE 116.

Joseph R. Antink, NavScol, GL, Newport; to 9 ND.

Francis J. Berry, NavOrdUnit, Key West; to USS Perry DD 844.

Gene Collison, NavScol, Academy and Col. Prep, Bainbridge; to USS Macon CA 132.

Howard W. Couch, NavScol, GL, Newport; to BuAer.

Harry C. Cox, BuOrd; to NavOrdTestSta, Inyokern, Calif.

Clarence E. Dawson (DC), NavMedResearch Inst, Bethesda; to USNA.

David A. Dickson, USS Samuel D. Roberts DD 823; to NavBase, Bremerton.

Hubert B. Doyle (SR) NR, home; to Bu SandA.

James P. Drake, Staff, CinC, LantFlt; to NavOps.

Edgar M. Fain, NavScol, GL, Newport; to 6 ND.

Charles M. Quinn, jr. (SC), Island Trading Co of Micronesia; to NavScol, Mine Warfare, Yorktown.

Edward N. Roberts (A1) NR, BuPers, td; to TransRon 44.

Horace L. Robertson, jr., USNPGScol, Annapolis; to Op DevForc, LantFlt.

Joseph S. Rose, jr., NavScol, GL, Newport; to Maine Maritime Academy, Castine.

Thomas H. K. Russell (SC) NAS, Kodiak; to NAS, Patuxent Riv.

John A. Sharpe, CarDiv 3; to NavCommSta, 17 ND, Hq.

Richard H. Spear (S) NR, Off of Cen Field Commr for Europe, OFLC, Paris; to BuPers, td, pend furas.

Otto F. Sporrer (ChC), NavSta, Key West; to 1st MarDiv, FMF.

Joseph K. Taussig, jr., Off of JAG; to NavBase, Pearl Harbor.

Francis J. Terry, Off of SecDef, td; to BuPers, td, pend furas.

Laurence G. Traynor, NavScol, GL, Newport; to BuAer.

Spencer D. Wright, NavOps; to FltAll WeatherTraUnit, Lant.

Lawrence B. Caine, NavScol, GL, Newport; to NAS, Lakehurst.

Robert H. Dasteel, BuAer; to Off of BuAer Gen Rep, West. Dist, Los Angeles.

Robert M. Elder, Fight Ron 51; to NAS, Patuxent Riv.

Robert Fisher, USS Orion AS 18; to Nav SmallcraftFacility, SRNC, Annapolis.

Edmonds S. Gillette, jr., AirDevSta, Johnsville; to USNA.

Bertin H. Hickman, NavScol, GL, Newport; to NAS, Lakehurst.

Charles C. Hoffman, BuAer; to Off of BuAer Rep, Burbank.

Arthur S. Huey, jr. (CEC), 14 ND; to Nav SupCen, Pearl Harbor.

Stanley W. Kerkering, BuAer; to NAS, Corpus Christi.

James A. Laurich, BuAer; to AirMatCen, Phila.

Theodore W. Marshall, PatRon 29; to NAS, Patuxent.

Durward B. Mommsen, NAF, South Weymouth; to ONOP, Minneapolis.

Henry M. Schroder, BuAer; to Off of BuAer Rep, Kans. City.

Theodore C. Siegmund, NavScol, GL, Newport; to NavForEastLantMed.

David W. Watkins, jr., BuAer; to NAS, Jacksonville.

Ronald L. White (A5) NR, TransRon 31; to TransRon 3.

Aubrey L. Wymore (A3) NR, home; to 12 ND.

LavVell M. Bigelow, CarDiv 1; to NAS, Patuxent Riv.

Robert L. Border, AirDevSta, Johnsville; to BuAer.

William T. Cain, NavScol, GL, Newport; to PatRon 44.

William T. Danbury (A5) NR, Off of BuAer Rep, St. Louis; to Off of BuAerRep, East Hartford.

Alfred H. Gabriels (SC), USS Portsmouth CL 102; to USS Columbus CA 74.

Ralph R. Herron, TexGru, LantResFlt, Orange, td; to Inactive Floating Dry Dock, Pearl Harbor.

John P. Keegan, Rensselaer Polytechnic Inst., Troy; to AirTraComd, Pensacola.

Lincoln C. Koch, BuAer; to Off of BuAer Rep, Indianapolis.

Warren K. Linnerooth (A3) NR, home; to Off of JAG.

Robert E. McHenry, NavAviaElectronics ServUnit, Wash., D. C.; to BuAer.

William M. Shiffiette, USNPGScol, Annapolis; to DesFlotilla 2.

Edwin N. Faye, jr. (ChCR) NR, USS Badoeng Strait CVE 116; to NavHosp, Charleston.

Russell W. Gash, AirTechTraUnit, Glenview; to USS Eldorado AGC 11.

Howard P. Giddsten (DC), NOB, Subic Bay; to NAS, Corpus Christi.

Fenelon D. Hewitt, jr. (ChC), NavHosp, Jacksonville; to USS Rochester CA 124.

Charles A. Hill, jr., CarDiv 3; to BuOrd.

Max A. Holzrichter, NavScol, GL, Newport; to BlimpRon 1.

Arthur P. Keegan, jr., USS Chukawan AO 100; to ServLant td fur assgn.

James J. Kinsella, Fair West Coast td; to BuAer.

Harvey Larson, NavScol, GL, Newport; to BuAer.

Hugh T. McManus (ChC), 1st MarineDiv, FMF; to NavHosp, Long Beach.

Harold E. Myers, NavScol, GL, Newport; to BuAer.

Newell Nay (MCR) NR, home; to NAS, Quonset Point.

Robert U. Nolen, Fair Wing 14 td; to Air Basic Tra Comd, Pensacola.

Clyde W. Norman (MC), NAS, Agana, Guam; to FltAllWeatherTraUnit, Pac.

Edward W. Peeler, NavScol, GL, Newport; to Off of BuAerGenRep, Eastern Dist, New York City.

Michael P. Smith, USS Harlan R. Dickson DD 708; to USS Glennon DD 840.

Douglas N. Thomas, OpDevForce, LantFlt; to PhibTraUnit, Coronado.

Robert J. Traugar, BuAer; to NAS, Norfolk.

Marvin O. Wittman, BuAer; to NAS, Coco Solo.

Edward C. Blonts, jr., USS Sperry AS 12; to USS Requin SSR 481.

Joseph Gustaferro, NavScol, Gen., Newport; to USS Zellars DD 777.

Ralph R. Herron, TexGru, LantResFlt, Orange, td; to USS ARD 14.

Andrew H. Kohr (SA) NR, UtWingPac; to FairWestCoast.

George E. Lewis (CECR) NR, NOB, Guam; to NavSupCen, Guam.

Cabe O. McCraw (CECR) NR, NAS, Glenview; to NAS, Miami.

Eugene T. MacDonald (SC), NAD, Crane; to USS Hector AR 7.

Gerald C. Mitchener, NavScol, GL, Newport; to USS Leonard F. Mason DD 852.

Adolphus G. Raht, USNPGScol, Annapolis; to CruDiv 4.

Charles E. Rudolph, jr. (DCR) NR, home; to NavDisp, NavDept.

Lowell C. Savage, USS Franklin D. Roosevelt CVE 42; to NavBaseSanFran.

Robert H. Stonum (SC), USS Gen. H. W. Butner AP 113; to NAS, Jacksonville.

Harry E. Story, SubPac; to SubGru 2, Fla Gru, LantResFlt.

Alton L. Waldron, NavTraScols, MIT, Cambridge; to LongBeach NSYd.

George R. Wells, USS Latona AF 35; to Charleston NSYd.

Lieutenants

Harrison R. Fehr III, FltAll Weather Tra Unit, Pac; to NAS, Patuxent River.

Robert D. Karl, NavTraScols, MIT, Cambridge; to NorfolkNavShipyd, Portsmouth, Va.

Joseph S. Landry, NavCommSta. Wash., D.

(*Please turn to Page* 983)

COLLECTORS' ITEM!

These novel ceramics are collectors' items and drinking vessels in the English "stirrup cup" tradition. Designed for serving the drink with a ginger kick, the new Missouri Mule: 1 jigger Southern Comfort, juice ¼ lime, add ginger beer, ice.

These hand decorated vessels are Kay Finch originals, 4½" high, hold about 9 oz. Send check or money order—we pay postage.

A. Solid color (choice of brown, green, gray or blue) ea. $2.00

B. Gray or brown with attractive colorful trim, ea. $4.00

C. Gold or silver lustre, highly decorated (shown above) ea. $7.50

SOUTHERN COMFORT CORP.
2121 Olive St., St. Louis 3, Mo.
Makers of Southern Comfort 100 Proof Liqueur

IN ATLANTA
The Ansley
Joe Cracy, Manager

IN BIRMINGHAM
The Tutwiler
Ira Patton, Manager

IN MONTGOMERY
The Jefferson Davis
Homer Spiva, Manager

IN NEW ORLEANS
The St. Charles
J. J. (Mike) O'Leary, Vice Pres. & Manager

IN NASHVILLE
The Andrew Jackson
Leon Womble, Manager

IN SAVANNAH
The Savannah
George Fowler, Manager

IN LOUISVILLE
The Kentucky
James Rushin, Manager

DINKLER HOTELS
Carling Dinkler, President
Carling Dinkler, Jr., V. P. & Gen. Mgr.

Transfer Air Generals

The Air Force has announced the reassignment of five general officers.

Maj. Gen. Lyman P. Whitten, Director of Maintenance, Supply and Services, in the office of the Deputy Chief of Staff for Materiel at Air Force headquarters, has been succeeded by Brig. Gen. William E. Farthing, former chief of the Transportation Division in the office of the Deputy Chief of Staff for Materiel. General Whitten will remain assigned to the office of the Deputy Chief of Staff for Materiel while he is on temporary duty in the office of the Security of Defense. Upon completion of the temporary duty, he will receive a new assignment.

Brig. Gen. Charles F. Born, commanding general of the Indoctrination Division of Air Training Command, Lackland AFB, San Antonio, Tex., will be assigned to headquarters of the U. S. Air Forces in Europe at Wiesbaden, Germany. Maj. Gen. Charles W. Lawrence, commanding general of Keesler AFB, Biloxi, Miss., will replace General Born as commanding general of the Indoctrination Division.

Brig. Gen. John P. Doyle, Deputy for Materiel of Continental Air Command at Mitchel AFB, New York, will be assigned to the 13th Air Force at Kadena AFB, Okinawa.

Air Officer Efficiency Reports

A one-time efficiency report on each Air Force officer below the grade of brigadier general on each warrant officer, except those at a service school or civilian institution, will be submitted on 30 June, Air Force officials reported this week.

The new efficiency report, AF Form 77, which will be made available 1 May, will be used. The period of the report will begin with the day following the period of the last efficiency report, according to AFL 36-16.

The report will be rendered on 30 June even if another efficiency report had been submitted within the last 60 days.

Keep up with your friends by reading the Army and Navy Journal.

New Air Force Suntan Tropical and Suntan Gabardine Uniforms

and all the accessories necessary

•

MAIL ORDERS INVITED
AND
TAKEN CARE OF PROMPTLY

•

S. H. BERMAN
Uniform Store
THE PENTAGON BUILDING
Washington 25, D. C.

U. S. AIR FORCE

Fourth Fighter Wing to Move

The Fourth Fighter Wing, equipped with Lockheed F-80 Shooting Star aircraft and stationed at Andrews AFB, Camp Springs, Md., will move in the near future to Langley AFB, Hampton, Va.

The wing will move with its aircraft and all personnel assigned to its flying units, about 450 persons. The remaining personnel of the Fourth Fighter Wing, about 1,000 persons, will remain at Andrews AFB and will be transferred to the 1050th Air Base Wing, which was organized when Headquarters Command U.S. Air Force assumed control of Andrews AFB on 8 April. The mission of the 1050th Air Base Wing will be to perform housekeeping duties at Andrews AFB and maintain the aircraft used for proficiency flying by pilots assigned to U.S. Air Force headquarters.

Concurrently with the move of the Fourth Fighter Wing the headquarters, housekeeping and maintenance units of the 363d Tactical Reconnaissance Wing, now at Langley AFB, will be inactivated and their personnel assigned to the Fourth Fighter Wing. Headquarters, 363d Tactical Reconnaissance Group and two squadrons equipped with RF-80 and RB-26 Invader aircraft and now a part of the 363d Tactical Reconnaissance Wing, will remain at Langley AFB.

Berlin Airlift Record

Amidst widespread speculation that some Russian strategists were considering lifting the blockade, American and British flyers during the 24-hour period ending 16 April flew 12,940 tons of supplies into Berlin on 1,398 flights.

Prediction was that if the blockade continues, airlift planes will fly an average of about 8,000 tons on normal days during the summer months. Importance of the success achieved by the airlift was emphasized by former Under Secretary of the Army William Draper in an address to members of the first class at the U. S. Military Academy. He told them that the airlift is the greatest political factor in the world today.

AF Housing Ruling

The Air Force has published a new regulation concerning the allocation of government quarters in the Zone of Interior. Designated as AFR 30-6, the regulation prescribes that commanders maintain and publish a statement of policy government local quarters assignment procedure. Such policy, the Air Force announcement said, will make reference to the quarters reserved to meet emergency requirements, stating the purpose and listing the positions affected and the quarters requirements therefor.

Shift 2d Bomb Wing

The 2d Bombardment Wing (M) has been established at Chatham AFB, Ga., after more than three months of preparatory work on the war-time field which was closed in 1946. The Wing formerly was located at Davis-Monthon AFB, Ariz., home base of the 43d Bombardment Wing (M). Commanding the 2d Wing is Col. Frederic E. Glantzberg, formerly Chief, Human Resources Division, Headquarters USAF, and war-time Commander of the 461st Bombardment Group (H) in Italy. Returning to the United States in November, 1944, after 50 combat missions, Colonel Glantzberg attended the Air War College at Maxwell AFB, Ala.

The 2d Bombardment Wing is the second in the Air Force to be equipped with B-50 bombers similar to the "Lucky Lady II" which flew non-stop around the world in February. Commanding the Group is Col. William E. Eubank, jr., veteran of Bataan and Corregidor and formerly of the Plans Division, USAF Headquarters. Col. Adam K. Breckenridge is deputy Wing Commander.

AF Career Promotions Planned

An indication that the career program for Air Force welfare specialists will permit airmen to advance from the present top rank of technical sergeant to chief warrant officer is contained in an announcement of the 10-day Strategic Air Command welfare specialist school beginning 16 May at Carswell AFB, Tex.

It is reported that chaplains' assistants will, under the career program, be given titles as follows: apprentice welfare specialists, grades five, six and seven; welfare specialist, grade four; senior welfare specialist, grade three; welfare supervisor, grades one and two, and welfare superintendents, warrant officer ratings.

AFAS Stork Ruling

The Air Force Aid Society has informed Air Force personnel that emergency financial assistance will not be given in cases involving prenatal and confinement medical and surgical costs.

An Air Force letter said expenses which normally occur during prenatal and confinement period "are not considered emergency inasmuch as the airman and his family would have knowledge of the condition for some time prior to the confinement date." The letter concluded: "these are personal expenses and must be provided for as part of the family budget."

AF Navigator Class

A class of 60 students, all bombardiers, will begin a training course for navigators at Ellington AFB, Tex., 1 Aug.

The Air Force having authorized the new blue uniform for optional wear, we are pleased to announce reasonably early delivery on these uniforms to our clientele, and to other Air Force personnel we have not previously served.

Reservations Now Being Accepted

If we have your measurement on file, send in your reservation; if we do not, wire or airmail for measure blanks!

"Outfitters to the Armed Forces for 3 Generations"

LAUTERSTEIN'S
San Antonio, Texas

USAF Uniform Regulations

(Continued from Page 974)

(4) Cap, Service:

(a) Officers and Warrant Officers. Same as cap, service, winter, blue, shade #84 as prescribed in 4a(4) above.

(b) Airmen—Blue, shade #84, as issued.

(5) Coat, Service, Summer (Spec. No. 8-173):

(a) Officers and Warrant Officers:

1. Description—Same pattern as coat, service, winter, with a band of khaki color braid, shade #5, ½" in width on each sleeve, the lower edge 3 inches from end of sleeve.

2. Material—Tropical worsted or gabardine, khaki color, shade #61.

(b) Airmen—Optional for purchase. Same as for officers less sleeve braid.

(6) Jacket, Service, Summer (Spec. No. 8-162B):

(a) Officers and Warrant Officers:

1. Description — Same pattern as jacket, service, winter.

2. Material—Tropical worsted or gabardine, khaki color, shade #61.

(b) Airmen—Optional for purchase. Same pattern as authorized for officers.

(7) Necktie (Spec. No. 8-168):

(a) Description—Standard, fore-in-hand design.

(b) Material—Wool, blue, shade #83.

(8) Raincoat—Same as for winter in 4a(10) above.

(9) Shirt, Service Summer (Spec. No. 6-241A):

(a) Officers and Warrant Officers:

1. Description—Same as shirt, winter, except shirt, broadcloth or poplin; may be of commercial pattern.

2. Material:

a. Cotton khaki, 8.2 oz., shade #1 (optional).

b. Tropical worsted or gabardine, shade #61 (khaki shade). (Required when worn as outside garment.) (Optional purchase.)

c. Cotton khaki, broadcloth or poplin, shade #1, commercial type authorized for wear with coat or jacket.

(b) Airmen—As issued. Shirts as authorized for officers. (Optional for purchase.)

(10) Shoes (Spec. No. 9-105)—Officers and warrant officers: same as winter; airmen—black as issued.

(11) Socks:

(a) Officers and Warrant Officers—Same as winter, black.

(b) Airmen—As issued.

(12) Trousers (Spec. No. 8-175):

(a) Officers and Warrant Officers:

1. Description—Of adopted standard, cut on lines of civilian trousers, without cuffs. Pleats at waist are optional.

2. Material:

a. Cotton khaki, 8.2 oz., shade #1 (optional).

b. Tropical worsted or gabardine, shade #61, to match shirt, coat or jacket.

(b) Airmen—As issued. Tropical worsted or gabardine, without pleats, as authorized

(Please turn to Next Page)

The DEHNER OXFORD

Made from the finest boot leather, fully leather lined; this oxford is carried in stock or made to measure in either black or tan, with either buckle, or two eyelet tie styling. Both smart in appearance and durable in comfort, the Dehner Oxford incorporates the finest materials with Dehner craftsmanship. Leather swatches, descriptive folder, and price list mailed at your request.

The Dehner Line . . . Custom made for the Armed Personnel

- Tank Boot
- Wellington Boot
- Jodphur Boot
- Cavalry Dress Boot
- Jodphur Oxford
- Cavalry Field Boot

The DEHNER CO. Inc.
2059 Farnam Omaha 2, Nebr.

ARMY--AIR FORCE SUMMER UNIFORMS

100% wool Suntan Tropical Worsted (beautifully tailored)
—Shirt and Trouser combinations—
SHIRT $12.75
TROUSERS $13.75
Suntan Gabardine uniforms also available.

ROSENFIELD UNIFORM CO.
Est. 1902
15 School St. Boston 8, Mass.
Complete up-to-date stock of finest quality winter and summer uniforms, accessories, insignia, etc. Free price list on request.

USAF Uniform Regulations

(Continued from Preceding Page)

for officers. (Optional for purchase.)

5. Prescribed Uniforms:

a. Winter, Service (Officers, Warrant Officers, and Airmen) (Required):

(1) Jacket, trousers, caps, service, all blue, shade #84; shirt, poplin, blue shade #120, necktie, dark blue, shade #83; or

(2) Coat, trousers, cap, service, all blue, shade #84; shirt, poplin, blue, shade #120, necktie, dark blue, shade #83.

(3) The overcoat, raincoat, flying, or fatigue clothing may be worn when appropriate.

b. Winter, Semidress and Dress (Officers, Warrant Officers, and Airmen) (Required):

(1) Coat, trousers, cap, service, all blue, shade #84; shirt, poplin, blue, shade #120, and necktie, dark blue, shade #83.

(2) The overcoat or raincoat may be worn with the winter semidress or dress uniform when appropriate.

c. Summer, Service (Required):

(1) Officers and Warrant Officers:

(a) Shirt, trousers, all cotton khaki, 8.2 oz., shade #1; cap, service, shade #84, necktie, shade #83, belt, shade #89; or,

(b) Shirt, trousers, all tropical worsted, or all gabardine, shade #61 (optional purchase); cap, service, shade #84, necktie, shade #83, belt, shade #89; or,

(c) Jacket and trousers, tropical worsted or gabardine; shirt, cotton broadcloth or poplin, shade #61, (optional purchase); and cap, service, shade #84. Necktie, shade #83 dark blue, belt, dark blue, shade #89.

(2) Airmen:

(a) Shirt, trousers, all cotton khaki, 8.2 oz., shade #1; cap, service, shade #84, necktie, shade #83, belt, shade #89, required (as issued).

(b) Shirt, trousers, all tropical worsted, or all gabardine, shade #61 (optional purchase); cap service, shade #84, necktie, shade #83, belt, shade #89.

(c) Jacket and trousers, tropical worsted or gabardine; shirt, cotton broadcloth or poplin, shade #61 (optional purchase) and cap, service, shade #84. Necktie, shade #83, dark blue, belt, dark blue, shade #89.

(3) Raincoat, Flying, or Fatigue Clothing —may be worn when appropriate by officers, warrant officers, and airmen.

d. Summer, Semidress and Dress:

(1) Officers and Warrant Officers (Required)—Coat and trousers, tropical worsted or gabardine, shade #61; cap, service, shade #84, shirt, cotton broadcloth or poplin, shade #1, necktie, shade #83, and belt, shade #89.

(2) Airmen—(Optional):

(a) Same as summer, service, or

(b) Same as in 5d(1) above.

(3) Raincoat is worn with summer, semidress, or dress uniform when appropriate.

e. Special Evening Dress Uniform—See AFR 35-12, 1 Oct. 1948, including Change 35-12A, 3 Jan. 1949.

6. Insignia, Decorations, Service Medals, and Badges:

a. Insignia—Insignia in bullion or nylon embroidery is authorized for optional wear in lieu of all types of metal insignia.

(1) Cap (Figure 8):

(a) Officers and Warrant Officers. The U. S. Coat of Arms, 2⅝" in height, oxidized silver.

(b) Airmen—The U. S. Coat of Arms, convex, pierced, within a beveled ring, 1 11/16" in diameter, oxidized silver.

(2) Collar (Coat and Jacket) (Figure 9):

(a) Officers and Warrant Officers—The letters, "U.S." 7/16" in height, with beveled edges, oxidized silver.

(b) Airmen—The letters, "U.S." 7/16" in height, pierced, within a beveled ring 1" in diameter, oxidized silver.

(3) Distinctive Unit (Figure 10):

(a) Headquarters USAF, Headquarters of Air Forces, Headquarters of Commands, and Headquarters of Wings—Metal, for wear on uniform, not to exceed 1" in height, of geometric design, other than coat of arms, as approved by the Secretary of the Air Force.

(b) Groups, Operational—Metal, for wear on uniform, not to exceed 1" in height, group coat of arms, as approved by the Secretary of the Air Force.

(c) Squadrons, Operational—Patch, 5" in diameter, replica of approved aircraft marking, for wear on left pocket of flight or field jacket.

(4) Oversea Chevrons and Bars (Officers, Warrant Officers, and Airmen) (Optional Wear):

(a) World War I Chevrons:

1. Winter—Silver, embroidered, 1" x 3/16", separated by ⅛", on blue shade #84 background.

2. Summer—Silver, embroidered, 1" x 3/16", separated by ⅛", on khaki background.

(b) World War II Bars:

1. Winter—Silver, embroidered, 1" x 3/16", separated by ⅛", on blue, shade #84, background.

2. Summer—Silver, embroidered, 1" x 3/16", separated by ⅛", on khaki background.

(5) Service Stripes, Diagonal (Airmen Only) (Optional Wear):

(a) Winter—Silver, embroidered, 1" x 3/16", separated by ⅛", on blue, shade #84, background.

(b) Summer—Silver, embroidered, 1" x 3/16", separated by ⅛", on khaki background.

(6) Rank Insignia:

(a) General Officers, Officers, and Warrant Officers—Each grade identical in design, size, and color to that now in use. Miniatures authorized for wear, on both sides of collar, on shirt when worn as outer garment.

(b) Airmen—New Air Force chevrons, as prescribed in paragraph 2c, AFL 39-25, 23 Aug. 1948.

(7) Sleeve:

(a) Braid (General Officers)—Overcoat, as prescribed in 4a(9)(f) above.

(b) Braid (General Officers, Officers, and Warrant Officers)—Service coat.

1. Winter—½", dark blue, shade #95, standard weave.

2. Summer — ½", khaki color, standard weave.

(c) Shoulder Sleeve (Patches) (Officers, Warrant Officers, and Airmen):

1. Left Shoulder—Current Assignment:

a. Numbered air forces.

b. Independent commands.

2. Right Shoulder (optional for Wear)—Unit of oversea war service.

a. Numbered air forces.

b. Oversea theater or command.

(8) Miscellaneous:

(a) Brassards—4" x 18", felt type cloth, as approved.

(b) Aiguillettes—as approved for aides and attaches.

(c) Identification Tags—as issued.

b. Decorations, Service Medals, and Badges —as prescribed in paragraph 5, AFL 35-47, 22 Nov. 1948.

c. Wearing:

(1) Insignia—All Air Force military personnel will wear identifying Air Force insignia as prescribed below:

(a) Cap, Service—On the front center of the cap.

(b) Collar:

1. For Coat and Jacket—Centered symmetrically on each side of the collar, with the design aligned horizontally one-half inch (½") above the notch.

a. General Officers, Officers, and Warrant Officers—"U.S." on both sides of the coat and jacket collar.

b. Airmen—"U.S." in circle on both sides of the coat and jacket collar.

2. For Shirt—Miniature insignia of rank is optional for wear. Collar insignia for the shirt when worn as an outer garment is prescribed for wear with the design horizontally aligned as follows:

a. General Officers—Insignia of grade on both sides, each centered one inch (1") from the vertical edge of the tab, star pointing up.

b. Officers and Warrant Officers—Insignia of grade pointing up, centered, and one inch (1") from the vertical edge of both tabs. Eagles will be worn with the back to the front, leaves will be stem down, and bars will be parallel lengthwise to the vertical edge of the collar tab. Appropriate aide insignia will be worn on the left tab, one inch (1") from the vertical edge, in lieu of one insignia of grade.

c. Airmen—"U.S." within circle, on both sides, each centered one inch (1") from the tab.

(c) Shoulder Sleeve Insignia—Worn on the coat, jacket, or shirt, centered one-half inch (½") below the uppermost sleeve and shoulder seam. Current assignment patch will be worn on the left shoulder and the patch of oversea war assignment may be worn on the right sleeve in the same comparable position. The old Headquarters AAF patch will not be worn on the new type uniforms.

(d) Shoulder Loop Insignia—On each shoulder loop, officer's coat, jacket, overcoat, and raincoat, insignia of grade will be worn as follows:

(1) General Officers—Star or stars, points toward collar, centered and equidistant along the loop.

(2) Colonel—Eagle, head up, beak to the front, centered on loop, talons of eagle five-eighths inch (⅝") from sleeve end of loop.

(3) Lieutenant Colonel and Major — Oak leaf, point up, centered on loop, stem of leaf five-eighths inch (⅝") from sleeve end of loop.

(4) Company Grade and Warrant Officers —Bar centered on loop, parallel to and five-eighths inch (⅝") from sleeve end of loop.

(e) Distinctive Unit Insignia—Distinctive organizational insignia, when authorized, will be worn by officers (except general officers), warrant officers, and airmen, centered on each shoulder loop of the coat or jacket with bottom of the design toward the shoulder midway along the loop.

(f) Chevrons—Chevrons of grade will be worn centered outward on each sleeve, midway between the elbow and the shoulder.

(g) Sleeve Braid—Will be worn by officers and warrant officers only.

(h) Miscellaneous Insignia:

(1) Brassard indicating a special duty status, such as airdrome officer, officer of the day, air police, recruiting duty, and others will be worn on the left sleeve just above the elbow. Brassards of black crepe, four inches (4") wide may be worn in the same manner by individuals to indicate family mourning in addition to occasions such as funerals, when directed by local commanders.

(2) Miniature insignia of grade for officers is authorized for optional wear on the shirt when worn as the outer garment. Such insignia will be worn in the same manner as the larger type.

(3) Aiguillettes are prescribed for wear by aides, air attaches, as authorized, and members of honor ceremonies on special occasions. Aides to the President and members of honor ceremonies wear aiguillettes on the right shoulder and arm. Other aides and attaches wear appropriate aiguillettes on the left shoulder and arm.

(4) All male military personnel of the Air Force will be required to wear identification tags only when in the field, when engaged in field training, when travelling in aircraft, or when outside the Continental limits of the United States; one tag to be suspended from the neck by a 25-inch, noncorrosive, nontoxic, and heat resistant material, looped to form a necklace, and the second tag fastened to the necklace below the first tag by a 2½-inch extension of material similar to the necklace. These tags are a part of the uniform and will be worn habitually, suspended from the neck, under the clothing, and may be removed only temporarily as the necessities of personal hygiene may require. Inspections for completeness will be required only when in the field, on field training, at "full" field inspections, and when outside the Continental limits of the United States, when appropriate. The embossed tags will be issued to each member of the Air Force as soon as practicable after entry into service.

(i) Oversea Stripes and Service Bars—Service stripes and oversea service bars are worn centered outward on the left sleeve of the coat, jacket, or shirt, four inches (4") from the end of the sleeve. Oversea service bars are positioned above service stripes.

(j) Jewelry—All jewelry and ornamentation other than prescribed will be kept to a minimum. Studs and cuff links, authorized only with the evening dress and mess uniforms, should be of plain gold color and design.

(2) Decorations, Service Medals, and Badges—as prescribed in paragraph 5, AFL 35-47, 22 Nov. 1948.

BY ORDER OF THE SECRETARY OF THE AIR FORCE:

HOYT S. VANDENBERG,
Chief of Staff, United States Air Force

ALL UNIFORMS TAILORED TO AIR FORCE REGULATIONS 35-46

Look Your Best in the

New Air Force Blues

. . . custom-tailored by

KASSAN-STEIN

Let your first blue uniform (shade 84) be a perfect fit . . . custom-tailored to your individual measurements by Kassan-Stein. Our long experience in serving Armed Forces personnel assures you of detailed and skillful workmanship. Write for special order form today.

KASSAN-STEIN

510 Eleventh Street, N. W.
Dept. AA, Washington 4, D. C.

Military and Civilian Custom Tailors For Over 20 Years

AIR FORCES!!! INSIST

THAT THIS TRADE MARK *APPEAR* ON THE INSIDE OF YOUR NEW SHADE 84 UNIFORM, CAP OR OVERCOAT IN GOLD COLOR

DO NOT ACCEPT SUBSTITUTES

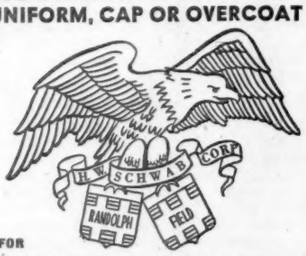

LIMITED DELIVERIES OF THESE FABRICS ARE NOW BEING MADE

REG. APP. FOR

WHY? GENUINE RANDOLPH FIELD UNIFORM FABRICS

ARE GUARANTEED
1—REGULATION in WEAVE and COLOR
2—FINE QUALITY
3—MOTH IMMUNE for FIVE YEARS

ANY GARMENT DAMAGED BY MOTHS WILL BE REPLACED WITHOUT CHARGE.

Guaranteed By the Sole Distributors of
"RANDOLPH FIELD," "WEST POINT" & "ANNAPOLIS" UNIFORM FABRICS

SCHWAB TEXTILE CORP.

41 UNION SQUARE, NEW YORK CITY 3

Sold by all reliable tailors and retailers.

ARMY AND NAVY JOURNAL

THE GAZETTE OF THE LAND SEA AND AIR

Published Every Saturday by the

Army and Navy Journal, Inc.

1711 Connecticut Avenue Northwest
Washington 9, D. C.

LeRoy Whitman,
Editor

Subscription rates: To individual members of the Services and their families: One year, $6.50; Two years, $11.50; Six months, $3.50. To civilians and organizations: One year, $8.50; Two years, $14.50; Six months, $4.50. To foreign governments and foreign nationals: One year, $13.00 (postage extra). All single copies, 25c.

Advertising consultant:
James O'Shaughnessy
17 East 42nd St., New York City
Murray Hill 2-1422

Member of the Audit Bureau of Circulation

Please address all mail—advertising, subscriptions, and editorial—to Washington office.

"The Army and Navy Journal is established in the interests of no party; it will be controlled by no clique. Its independence will be absolute. Avoiding all personal and political bias, its influence will be directed solely to the inculcation of sound military ideas, and to the elevation of the public service in all its departments."—From Vol. 1, No. 1, of the Army and Navy Journal, published August 29, 1863.

SATURDAY, APRIL 23, 1949

"It would be very shortsighted policy to deprive the Services of adequate leadership by failing to provide an adequate pay."
—Charles R. Hook, *Chairman, Advisory Commission Service Pay.*

OUR PRIORITY LIST

1. Immediate reenactment of the law authorizing special military exemptions from the Federal Income Tax, broadened to exclude all retired pay from taxation.
2. Increase of Service pay for active and retired personnel.
3. Prompt construction of suitable family quarters for commissioned and enlisted personnel at all permanent stations.
4. Early attainment and continued maintenance of a fully manned 70-group Air Force, equipped with the best modern aircraft, and supported by a sound basic law for the Air Force.
5. Rapid expansion of our submarine fleet and accelerated development of anti-submarine vessels and equipment, with continued experimentation and construction of new naval types.
6. Organization and training of a balanced Mobile Ground Force, of sufficient strength and ready, with complete modern equipment, for immediate action in a National Emergency.
7. Liberal compensation for disability and service retirement of officers and enlisted men, with provision for retirement in highest grade satisfactorily held at any time.
8. Death benefits for survivors of military personnel based on today's higher living costs.
9. Increase in per diem allowances to compensate personnel for all expenses incurred while traveling on official duty.
10. Provision for the education of the children of Service personnel on active duty without expense where free public schools are not available.
11. Reimbursement for use of private automobiles on official business.
12. Close supervision and constant restudy of Service promotion and elimination policies to assure the prevention and prompt correction of injustices and inequities.
13. Continued scientific research and development in all new and unconventional methods of warfare, including atomic, biological, and radiological weapons, guided missiles and psychological warfare. Close liaison with industry and labor as elements of the National Defense team.
14. Development and improvement of the organization and training of the National Guard, Organized Reserves, and other civilian components, with proper inactive training pay and appropriate training facilities for all elements.

PENDING in Congress is a comprehensive housing bill to provide necessary residential construction throughout the country. In the event of its enactment high priority should be given to housing developments in the immediate vicinity of Army, Navy and Air Force stations. Apparently it will be many years before new public quarters at military installations will meet requirements. Until that time most of the dependents of commissioned and enlisted personnel will have to occupy private housing in neighboring communities. Air Secretary Symington told Congress that "the Air Force housing situation concerns us more than any other single problem." Likewise, Rear Adm. J. J. Manning, Chief of the Navy's Bureau of Yards and Docks, characterized housing for families as "one of the most urgent and important long-range needs for the Navy." Telling of specific situations, General Omar N. Bradley, Army Chief of Staff, said he was appalled to learn that at Fayetteville, N. C., ten miles from Ft. Bragg, some 213 Army families were living in civilian housing with no bathrooms, forcing them to use public toilet facilities at nearby filling stations. While a start has been made on new public quarters at military posts, it is only a small start. In the Army alone there is a minimum need for 152,000 family quarters. Government-owned quarters of all types, existing and under construction, provide for only 20 per cent of this requirement. The current new construction program for the Army includes only 1254 permanent sets of quarters. At this rate it would take a century to complete the project. Unless definite action is immediately taken the Services cannot hope to retain the type of officers and noncommissioned officers they need.

THE coming change from military to civilian control of governmental functions in the United States zone of Western Germany will bring a welcome relief to hundreds of American soldiers on duty in scores of German villages and towns. Under the new Occupation Statute approved by the United States, Great Britain and France a large measure of local self-government will be given to the West Germans. Only general supervisory powers will be retained by a relatively small number of Allied officials under the direction of civilian commissioners. Practically all local administrative details will be handled by the Germans themselves. Late in 1944 and early in 1945, as American troops pushed into German territory, Military Government teams, composed of officers and enlisted men, were organized to direct the municipal and regional functions of administrative units. It was intended that these duties would be of a temporary nature. It had been expected that the German surrender would be followed quickly by a peace treaty which would relieve the military authorities from governmental responsibilities. However, no treaty has yet been signed and most of the American Zone has been under Military Government for more than four years. In almost every community a small group of American Army personnel has been the supreme local authority. These soldiers in a strange environment had to direct the administration of law and order, applying common sense to the unusual situations and circumstances they encountered. It is largely because of these men that Communism has made such little headway in Western Germany. They gave the peasants and burghers a demonstration that a victorious democracy can be a symbol of liberation, not of oppression.

IN an amazing accomplishment United States Air Force and Naval flyers and British airmen in a single day flew nearly 13,000 tons of supplies into beleaguered Berlin. This Allied answer to the hunger blockade imposed by Russia on the western sectors of the German capital demonstrates not only the complete success of the air lift, but also the feasibility of air supply of field armies in combat. The amount flown into Berlin to establish the record is equivalent to the cargo of 22 railway trains of 50 cars each. It is more than the normal daily requirement of Western Berlin prior to the imposition of the blockade. We may be assured that the lesson of this achievement was not lost on the Soviet authorities, nor on the people of Germany. Assuming 650 tons as the average daily need of a division, then the 13,000 tons would have been sufficient to supply 20 divisions for one day. Of course, the comparison is far from exact. Conditions surrounding the air lift are much more favorable than would be encountered in combat. Nevertheless, the success of the project, day after day, in all sorts of weather, will profoundly affect strategical and logistical doctrines. Furthermore, it may have a very important effect on the immediate political future of Europe. While the operation has demonstrated the soundness of planning and the efficiency of personnel and equipment, it has, on the other side of the ledger, delayed the air combat training program. Because of the great success of the air lift it is rumored that Russia is seeking a face-saving reason for calling off the Berlin blockade. It may very well be that because of the air lift war is somewhat more remote than it appeared to be a few months ago.

Service Humor

Prosperous Suit

Sailor—"Just look at this civilian suit that I bought on the Coast. The wool was grown in Australia, the cloth was woven in New England, and the thread came from India. Then the suit was made in Baltimore."

CPO—"What's so wonderful about that?"

Sailor—"It sure is amazing that so many people can make a living out of something that I haven't paid for."

—*Camp Carson Mountaineer.*

"I. Q."

Father—"Don't you think our son got his intelligence from me?"

Mother—"He must have. I still have mine."

—*Continental Courier.*

Sock Line

"That's a queer pair of stockings you have on—one red and the other green."

"Yes, it is. And I've another pair like it at home."

—*Trans-Pacifican*

Hard of Hearing

Three men, all slightly deaf, were motoring to London in a noisy old car. As they were nearing the metropolis, one asked, "Is this Wembley?" "No," replied the second, "this is Thursday." "So am I," chirped the third one. "Let's stop and have one."

—*Lone Star Scanner*

Morning Maneuvers

"I always do my hardest work before breakfast."

"What's that?"

"Gettin' out of bed!"

—*Scott AFB Broadcaster*

Equine Sense

There's just as much horse sense as ever, but it seems like the horses have it.

—*Ft. Belvoir Castle*

Seasonal Intelligence

"What color bathing suit was she wearin'?"

"I couldn't tell, she had her back turned."

—*Contributed*

Getting Married

Getting married is a good deal like going into a restaurant with friends. You order what you want, and then when you see what the other fellow has you wish you'd taken that.

—*Continental Courier*

Unwanted Tradesman

"Papa, there's a woman peddler at the door."

"Tell him to beat it—I've got one too many already!"

—*Barksdale Bark*

PX

Overheard in the PX:

"I stood in line for over an hour yesterday."

"What for?"

"Don't know. It was all gone by the time I got to the counter."

—*Wiesbaden Post*

Since Time Immemorial

When Caesar was a babe in diapers.
And chariots lacked windshield wipers;
Before Napoleon ever knew
That he would meet his Waterloo;
When Cleo was a bawling brat,
Women were yelling, "Buy me that!"

—*Perrin Pilot*

Ask The Journal

(This Department is maintained as a service for Army and Navy Journal subscribers. Please send return postage for direct reply.)

E. M. H.—For information concerning the Joint Brazil-United States Commission write the Brazil-United States Defense Commission, The United States Delegation, Room 2015, 1901 D Street, NW, Washington, D. C.

J. P. D.—The Department of the Air Force has advised us that there is no authority for appointing a civilian as a Regional Auditor, if a qualified commissioned officer is available for the position. It was stated, however, that very few Air Force Officers have the necessary qualifications.

R. E. N.—You may apply for release from active duty through the usual military channels, according to the AGO. Approval or disapproval of your request will depend upon reasons given for requesting release, and upon the value of your services to the Army.

In The Journal

One Year Ago

Effective 1 April, the Department of the Air Force assumed from the Department of the Army the responsibility for the constitution, reconstitution, activation, inactivation, disbandment, organization, reorganization, designation, redesignation, establishment, and discontinuance of units of the Department of the Air Force.

10 Years Ago

Order: Rear Adm. Thomas C. Hart, detached Chairman General Board, Navy Department, June, to duty as Commander in Chief, Asiatic Fleet.

25 Years Ago

Maj. Frederick L. Martin, Air Service, USA, commander of the squadron of Army flyers who are making an all-around-the-world flight, and who was reported missing when the three accompanying planes arrived at Chignik, Alaska, late April 15, was fortunately found and rescued 16 April, by the U. S. Destroyer Hull, Lt. Comdr. T. C. Hilliard, near Cape Igvak, in Portage Bay.

50 Years Ago

The following copy of the steam log of the Oregon on the fateful third of last July demonstrates the power of routine under the most exciting circumstances: "8 a.m. to merid.—As before until 9:30, when we went to general quarters, the enemy's fleet having come out of the entrance. Put forced draught on all main boilers at about 9:45, and began chasing. Continued running under forced draught for rest of watch, driving the enemy's ships ashore one by one. At end of watch only one ship remained, which we were gradually overhauling." "Merid. to 4 p.m.—As before, except shut down F.R. blowers, and slowed about 1:30, having destroyed the Spanish fleet. Worked to bells rest of watch."

85 Years Ago

It has been said that at the close of the war there will be a greater shedding of ink than there had been of blood during its continuance. We are constantly receiving evidences of a painful reticence on the part of many officers which will one day be broken through, to give rise to a kind of war literature and reminiscence which will at least have the merit of spice and vigor.

Army Orders
(*Continued from Page* 977)

11th Abn, Cp Campbell, Ky.

1st Lt. L. B. Arnold, Ft. Mason, Calif., to 3d Inf Div, Ft. Benning, Ga.

1st Lt. L. H. Bloom, Ft. Mason, Calif., to 2d Inf Div, Ft. Lewis, Wash.

1st Lt. B. E. Kearins, jr., Ft. Lawton, Wash., to 14th Regtl CTT, Cp Carson, Colo.

2d Lt. R. J. Perkins, San Francisco, Calif., to 82d CIC Det Third A 82d Abn Div, Ft. Bragg, N. C.

2d Lt. G. A. Hill, Cp Holabird, Md., to 115th CIC Det Sixth A, San Francisco, Calif.

2d Lt. W. C. Perry, Ft. Benning, Ga., to 11th Abn Div, Cp Campbell, Ky.

The following Infantry officers are reld from Ft. Leavenworth, Kans., and asgd to station indicated:

Lt. Col. R. E. Doran, to Hq A Security Agcy, Wash., D. C.

Lt. H. A. Cassell, to Hq Second A, Ft. Meade, Md.

Lt. Col. W. R. Cole, to OC AFF, Ft. Monroe, Va.

Lt. Col. J. F. Wheeler, to Inf Sch, Ft. Benning, Ga.

Lt. Col. C. M. Gettys, to 82d Abn Div, Ft. Bragg, N. C.

Lt. Col. J. F. Ryneska, to OC of S, Wash., D. C.

Lt. Col. A. H. Wilson, to 11th Abn Div, Cp Campbell, Ky.

Lt. Col. W. M. Brown, to Hq First Army, Governors Is., N. Y.

Lt. Col. Holman D. Hoover, to OC of S, Wash., D. C.

Lt. Col. A. M. Strock, to OC of S, Wash., D. C.

Lt. Col. H. T. Cary, to OC of S, Wash., D. C.

Lt. Col. R. B. Holman, to 9th Inf Div, Ft. Dix, N. J.

Lt. Col. J. A. Remus, to OC AFF, Ft. Monroe, Va.

Lt. Col. C. B. Oglesby, to OC AFF, Ft. Monroe, Va.

Lt. Col. R. R. Linvill, to Inf Sch, Ft. Benning, Ga.

Lt. Col. F. D. Ray, to OC of S, Wash., D. C.

Lt. Col. J. P. Connor, to AFF Bd No. 1, Ft. Bragg, N. C.

Lt. Col. N. R. Hoskot, 3d Inf Div, Ft. Benning, Ga.

Lt. Col. A. L. Leonard, to Inf Sch, Ft. Benning, Ga.

Lt. Col. R. W. Garrett, to USMA, West Point, N. Y.

Lt. Col. J. H. Skeldon, to 2d Inf Div, Ft. Lewis, Wash.

Lt. Col. L. E. Echols, to OC AFF, Ft. Monroe, Va.

Lt. Col. B. M. Davis, to Inf Sch, Ft. Benning, Ga.

Lt. Col. W. E. Means, to 82d Abn Div, Ft. Bragg, N. C.

Lt. Col. T. W. Long, to Inf Sch, Ft. Benning, Ga.

Lt. Col. R. E. Daehler, to Inf Sch, Ft. Benning, Ga.

Lt. Col. G. Juskalian, to Inf Sch, Ft. Benning, Ga.

Maj. R. C. Shaw, to 11th Abn Div, Cp Campbell, Ky.

Maj. A. H. Jackson, to Dept of the Navy, Little Creek, Va.

Maj. W. R. Taber, to OC of S, Wash., D. C.

Maj. E. H. Bauer, to 4th Inf Div, Ft. Ord, Calif.

Maj. C. E. McArdle, to Grd Gen Sch, Ft. Riley, Kans.

Maj. F. J. O'Connell, to Hq First A, Governors Is., N. Y.

Maj. L. B. Besbeck, to 11th Abn Div, Cp Campbell, Ky.

Maj. S. A. Young, to Hq Sixth A, San Francisco, Calif.

Maj. I. C. Redfern, jr., to Grd Gen Sch, Ft. Riley, Kans.

Maj. W. E. Cox, to 14th Inf Regt, Cp Carson, Colo.

Maj. T. J. Cleary, jr., to 7th Inf Regt, Ft. Devens, Mass.

Maj. P. L. Dal Pointe, to Inf Sch, Ft. Benning, Ga.

Maj. C. E. Porteous, to 5th Inf Div, Ft. Jackson, S. C.

Maj. A. E. McKenzie, to Hq Fourth A, Ft. Sam Houston, Tex.

Maj. H. E. Gould, to Hq Third A, Ft. McPherson, Ga.

Maj. J. B. Girodano, to Hq Fifth A, Chicago, Ill.

Capt. C. C. Lumpkin, to 11th Abn Div, Cp Campbell, Ky.

CAVALRY

Col. T. S. Riggs, Wash., D. C., to 3d Armd Div, Ft. Knox, Ky.

Col. B. S. Cook, Maxwell AFB, Ala., to OC of S, Wash., D. C.

Col. E. A. Williams, Memphis, Tenn., to Hq MDW, Wash., D. C.

Lt. Col. S. A. Ansel, Ft. Mason, Calif., to Sig Sch, Ft. Monmouth, N. J.

Lt. Col. H. H. Bowman, Ft Sam Houston, Tex., to Air Univ, Maxwell AFB, Ala.

Lt. Col. H. W. McClellan, Ft. Knox, Ky., to Inf Sch, Ft. Benning, Ga.

Lt. Col. S. D. Slaughter, jr., Cp Pickett, Va., to Stu Det Armd Sch, Ft. Knox, Ky.

Maj. F. DeAngelis, New York, N. Y., to Hq First A, Ft. Jay, Governors Isl, N. Y.

Maj. D. O. Vars, Cp Pickett, Va., to Stu Det Armd Sch, Ft. Knox, Ky.

(*Please turn to Page* 986)

OFFICIAL ORDERS

The Hon. Harry S. Truman, Commander in Chief of the Army, Navy and Air Force
Chief of Staff—Fleet Admiral William D. Leahy, USN-Ret.
Military Aide—Maj. Gen. Harry H. Vaughan, AUS; Naval Aide—Rear Adm. Robert L. Dennison, USN
Air Force Aide—Brig. Gen. Robert S. Landry, USAF
Secretary of Defense—Louis A. Johnson
Special Assistants to the Secretary of Defense—Wilfred J. McNiel, Marx Leva, and John H. Ohly

AIR FORCE ORDERS

Secretary of the Air Force—W. Stuart Symington.

Under Secretary of the Air Force—Arthur S. Barrows.

Assistant Secretary of the Air Force—Cornelius Vanderbilt Whitney.

Assistant Secretary of the Air Force—Eugene M. Zuckert.

GENERAL OFFICERS

Maj. Gen. Lyman P. Whitten, Office of DCS/M is reld from asgmt to Directorate of Maint, Sup and Services, and from dy as Dir, thereof.

Brig. Gen. William E. Farthing, Office of DCS/M, is reld from dy as Chief, Transportation Div, Directorate of Maint, Sup and Services, and is asgd to dy as Dir, Maint, Sup and Services.

AFUS Appointments to Brig. Generals

Bertrand E. Johnson.
Albert M. Kuhfeld.
William T. Thurman.

LT. COLS.

Lt. Col. M. E. Godfrey, USAF, Wash., D. C., to Alaskan Air Comd.

Lt. Col. W. C. Bryson, USAF, Mitchel AFB, N Y., to dy as Air Instr, 103d Ftr Gp, Conn. Air NG, Hartford, Conn.

Lt. Col. B. E. McKenzie, USAF, Sioux City, Iowa, to Ft. Benj. Harrison, Ind.

Lt. Col. J. W. Hansborough, FA, Maxwell AFB, Ala., to Pers Cen, Cp Kilmer, N. J.

MAJORS

Maj. W. M. Christ, USAF, Wash., D. C., to Hq & Hq Sq, Ninth AF, ConAC, Langley AFB, Va.

Maj. A. E. Perkins, CE, Ft. Warren, Wyo., to Alaskan Air Comd.

Maj. R. M. Stadta, ChC, Lackland AFB, Tex., to 3545th Basic Plt Tng Wg, AFTRC, Goodfellow AFB, Tex.

Maj. R. F. Perkins, USAF, Wash., D. C., to 2349th AFORD, Hamilton AFB, Calif.

Maj. G. D. Blank, USAF, Wash., D. C., to 2225th AFORD, Cp Kilmer, N. J.

Maj. G. F. Gaerttner, jr., ChC, Sheppard AFB, Tex., to 3605th Nav Tng Wg, AFTRC, Ellington AFB, Tex.

Maj. H. P. Easley, USAF, Wash., D. C., to 3900th AU Wg, AU, Maxwell AFB, Ala.

Maj. S. S. Whitt, USAF, Wash., D. C., to Hq & Hq Sq, 1100th AB Gp, Hq Comd, USAF, Bolling AFB, D. C.

Maj. C. L. Miller, USAF, Offutt AFB, Neb., to 180th Bomb Sq, Mo. Air NG, St. Joseph, Mo.

CAPTAINS

Capt. J. E. Andrews, USAF, Wash., D. C., to 98th Bomb Wg, SAC, Spokane AFB, Wash.

Capt. C. G. Morehouse, CE, Ft. Warren, Wyo., to Alaskan Air Comd.

Capt. L. J. Hayward, ANC, Chanute AFB, Ill., to 3535th Sta Med Sq, AFTRC, Mather AFB, Calif.

Capt. R. R. Johnson, jr., USAF, Wash., D. C., to 1503d Air Trans. Wg, MATS, Tokyo, Japan.

1ST LTS.

1st Lt. J. W. Tillery, CE, Wash., D. C., to The Engr Cen, Ft. Belvoir, Va.

1st Lt. R. K. Reierson, CE, MacDill AFB, Fla., to 44th Engr Construction Bn, Ft. Bragg, N. C.

1st Lt. L. A. Graves, ANC, Mather AFB, Calif., to 3345th Sta Med Sq, AFTRC, Chanute AFB, Ill.

OFFICER RETIREMENTS

Col. J. C. Shively, p.d.

RESIGNATIONS

Capt. B. W. P. Edgerton,
Capt. R. K. Shumaker.
1st Lt. W. J. Long

TO ACTIVE DUTY

Capt. W. J. Keeler, to Hq USAF, Office of DCS/P. The JAGD, Wash., D. C.

Capt. L. L. Limpach, to 3535th Bomb Tng Wg, AFTRC, Mather AFB, Calif.

Capt. M. E. Kelly, to Hq USAF, Office of IG, Directorate of Sp Investigations, Wash., D. C.

1st Lt. R. C. Boutwell, to 3605th Nav Tng Wg, AFTRC, Ellington AFB, Tex.

2d Lt. R. M. Fleming, to 3380th AB Gp, AFTRC, Keesler AFB, Miss.

2d Lt. E. H. Woolsey, to 3535th Bomb Tng Wg, AFTRC, Mather AFB, Calif.

TRANSFERS TO ARMY

Lt. Col. E. H. Eddy, to FA.
Maj. S. G. Ponder, to Cml C.

WARRANT OFFICERS (Jg)

Leslie Davis, USA, Keesler AFB, Miss., to 3450th Sta Med Sq, AFTRC, Ft. Warren, Wyo.

R. E. Ehlers, USA, Chanute AFB, Ill., to 3310th Sta Med Sq, AFTRC, Scott AFB, Ill.

John E. Myers, USA, Ft. Warren, Wyo., to 3380th Sta Med Sq, AFTRC, Keesler AFB, Miss.

B. M. Zazer, USA, Barksdale AFB, La., to 3510th Sta Med Sq, AFTRC, Randolph AFB, Tex.

APPOINTMENTS TO WOJG

M. Sgt. H. V. Puzenski.

ENLISTED RETIREMENTS

M. Sgt. T. T. Dundore	T. Sgt. J. L. Daily
M. Sgt. J. Lauterbach	T. Sgt. H. V. Sorensen
M. Sgt. G. M. Lengle	S. Sgt. J. O. Phillips
M. Sgt. S. E. Mann	Sgt. B. L. Troop
M. Sgt. D. G. Pippin	M. Sgt. L. Laquatra
M. Sgt. J. C. Rud	T. Sgt. V. C. Rexroth

ORDERS ISSUED IN D/A SPECIAL ORDERS

Lt. Col. S. D. Preslar, Ft. McPherson, Ga., to Hq & Hq Sq, 2750th AFB, Wright-Patterson AFB, Ohio.

Maj. H. A. Wilson, Montpelier, Vt., to Hq USAF Scty Sv, Brooks AFB, Tex.

Capt. W. E. Busch, Huntsville, Ala., to 1133d Sp Activities Sq, 1130th Sp Activities Gp, Bolling AFB, D. C.

1st Lt. K. R. Slater, Ft. Monmouth, N. J., to Hq USAF Security Sv, Brooks AFB, Tex.

1st Lt. K. E. Hogrebe, Ft. Ord, Calif., to 3535th Bomb Wg, Mather AFB, Calif.

Navy Orders
(*Continued from Page* 979)

C.; to NavCommSta, 17 ND Hdqtrs.

John L. Nichols, NavTraScols, MIT, Cambridge; to USS Salem CA 139.

Elmer E. Powers, AirDevSta, Johnsville; to DevRon 2.

George M. Schwartze, USS Portsmouth CL 102; to USS Richard B Anderson DD 786.

Joe W. Thornbury, NavTraScols, MIT, Cambridge; to NorfolkNavShipyd, Portsmouth, Va.

Arthur B. Welsh, (AIL) (NR), TransRon 31; to TransRon 3.

Gerald T. White, BuAer; to NAS, Patuxent River.

Douglas O. Williams (SC) NAS, Pearl Harbor; to NAS, Barbers Point.

Newman R. Willis, FasRon 109; to NAS, Quonset Point.

Malcolm L. Wood, FltTraGru and Underway TraUnit, Gtmo; to Underwater SoundLab, Ft. Trumbull.

Ernest S. Arnold, USPGScol, Annapolis; to Off of BuAerRep, East Hartford.

Gradie L. Carter, USS Fresno CL 121; to USS Mount Olympus, AGC 8.

John A. Ballard, jr., NavTraScols, MIT, Cambridge; to Puget Sound NavSYd, Bremerton.

William C. Bates, AirTechTraUnit, Glenview, td; to USS Kearsarge CV 33.

Terry S. Bayless, NavScol, GL, Newport; to USS Jack W. Wilke DE 800.

Edward L. Beckman, (MC), NavHosp, Bethesda; to AirDevSta, Johnsville.

Anderson Bowers, jr., GL, Newport; to BuAer.

Lane E. Clendenin, NavScol, GL, Newport; to USS Albany CA 123.

Lynn F. DuTemple, NavScol, GL, Newport; to BuAer.

James D. Dyer, NAF, Honolulu; to Air TechTraComd, Memphis.

William R. Evans, TransRon 6 Det; to Trans Ron 8 Det.

Stanley R. Fallander, (A3L) NR, home; to Conn with the NavAir ResTraProgram, Salem.

Earnest E. Franks, UtRon 7; to AirBaseTra Comd, Pensacola.

Earle D. Greenlaw, (ChC), USS Huntington CL 107; to USS Sidboney CVE 112.

Russell G. Harriman, FltTraCen, Pearl Harbor; to OpDevForce, LantFlt.

Edward V. Heffernan, (MC), 2d MarineDiv, FMF; to NavHosp, Camp Lejeune.

Charles F. Helme, jr., Johns Hopkins Univ. Baltimore; to USS LSM R 514.

Murray J. Hunter, NavScol, GL, Newport; to USS Kearsarge CV 33.

Melvin O. Johnson, USS McKean DD 784; to USS Thompson DMS 38.

Robert Q. Jones, (ChC), 2d MarineDiv, FMF; to NavRecSta, Norfolk.

William H. Kildow, USS Bairoko CVE 115; to DesRon 60.

Geza Lazor (AIL) NR, BuPers, td; to TransRon 3.

Cyrus S. Lee, NavScol, GL, Newport; to

(*Please turn to Page* 986)

INSURANCE AT COST

Automobile
Household & Personal Effects

UNITED SERVICES AUTOMOBILE ASSOCIATION

A Non-profit Association
Established in 1922

San Antonio, Texas

associated puts the WHY in BUY

SPECIAL FOR APRIL ONLY

Our regular line of highest quality tropicals

SHIRT AND TROUSER MATCHING COMBINATIONS

Stock $28.50
Made to measure $39.00

TROPICALS

Blouse & Trouser Matching Combinations. Stock $57.50
Made to Measure $64.50

Duo Deluxe Service Caps Suntan, Tropical, or Gabardine with removable cover $9.50

Cap Covers—to match any summer uniform.....$3.50

There is a subtle difference between ordinary fitting garments and the smart drape of our expertly cut clothes. Associated's pattern cutters have the "know how" that gives you that well-groomed appearance, in stock or made to measure garments. Send your order today—or write for free catalog.

New Style Air Force Summer Uniforms; and a complete line of Suntans and Gabardines also available to you now.

Since 1917
associated
MILITARY STORES, INC.

19 WEST JACKSON BOULEVARD
CHICAGO 4, ILLINOIS
912 NORTH WASHINGTON STREET
JUNCTION CITY, KANSAS

SERVICE NEWS AND GOSSIP

Foreign Affairs—The resumption of hostilities in China between the Communists and the Nationalists was heralded this week by a dramatic attack by Red artillery on several British naval vessels in the Yangtse River. The attack began when Communist shore batteries fired on a British sloop proceeding up the river on a routine trip to Nanking on the invitation of the Chinese government. The vessel was plainly marked and the visibility was good, which indicates that the attack was intentional. Direct hits were scored by the Red batteries causing a number of casualties among the British seamen. The sloop returned the fire, but the shore fire was so heavy that the vessel had to beach itself on an island.

Other British river craft, including a destroyer and a light cruiser, attempted to go to the rescue of the disabled vessel but were turned back by the heavy artillery fire. Considerable casualties in dead and wounded were suffered by the British in a running fight with shore batteries fifty miles along the river. The gun crews of the naval vessels reported that several shore batteries were silenced. The attack on the river craft aroused great indignation in England and the situation is regarded as explosive.

The sudden eruption of the long quiescent civil war resulted from the rejection by the Nationalists of a Communist ultimatum. Among other things the Reds demanded that their troops be permitted to cross the Yangtse unmolested at ten poins in the vicinity of Nanking, that they be permitted to reorganize the Nationalist armies, and that a coalition government be formed, apparently with the Communists designating or passing on all officials.

On or near the north bank of the Yangtse there are said to be 1,200,000 Red troops, greatly outnumbering the demoralized Nationalist forces defending the south bank and the approaches to Nanking. Apparently the Communists have taken advantage of the long lull in fighting to move up large numbers of troops for the river crossing. Under normal conditions the Yangtse would constitute a formidable barrier. However, the Nationalist forces are war weary and the incentive for a spirited defense of the capital is lacking, since an ultimate defeat is almost universally regarded as a foregone conclusion. On the other hand the Red troops have achieved a long succession of victories and appear to be better organized, better disciplined, and better led.

In appraising the military situation in China it must be remembered that the government has been almost continuously at war since 1931. That period has been marked by almost constant defeats, first by the Japanese, and then by the Communists. It is small wonder that the people of that part of China under Nationalist control are anxious for peace at any price, even that of abject surrender to the Reds.

Some members of the American Congress have strongly urged that the United States provide immediate assistance to the Nationalist cause, by providing military equipment and through loans and grants of funds. However, Secretary of State Dean Acheson has advised against such procedure on the ground that it could have little effect on the ultimate outcome of the struggle. Apparently the State Department is resigned to a Red victory in China.

The penetration of Communist forces into the area south of the Yangtse may result in the early establishment of a Red-dominated coalition government, despite the desperate rejection by the Nationalists of the so-called peace terms. The defeat or withdrawal of Nationalist armies would open the way to Red occupation of Shanghai and other Pacific and river ports. Any Communist government of China would undoubtedly repudiate current treaties and other agreements with western powers and promote a closer accord with Russia. This would make it possible for the Soviet Union to acquire submarine and air bases along the east China coast for possible use against our line of communications to Japan and other Far Eastern points in the event of war.

Many, but by no means all, of the old China hands are inclined to agree with Secretary Acheson that there would be little or no advantage in pouring more money into China on the remote chance of achieving a miraculous victory for the tottering Nationalist government. It is pointed out that the current civil war is a phase of a revolutionary movement that began with the Boxer Rebellion nearly half a century ago. Since that time there has been intermittent warfare, incident to a political, economic and social revolution. Some observers compare the current chaotic Chinese conditions with those which prevailed in Europe at the time of the emergence of militant nationalism in the 16th century.

The revolutionary movement in China is largely anti-foreign. It had its beginnings with resentment against exploitation by Russia, Germany, Britain and France, at about the turn of the century. This anti-foreign feeling has been inflamed by Soviet-directed Communist propaganda against the western powers, with Russia pictured as a benevolent friend. Actually Communism has little to offer the people of China except peace, and for the moment that is all-sufficient. There are no large estates to be broken up for the benefit of Chinese peasants; there are no huge industries to be expropriated for the use of the proletariat.

China is a nation of small farmers, owning one or two acres each, and of household industries. It cannot be made an industrial nation until means of communications are provided. Its roads, largely primitive at best, were largely destroyed by the war. Its waterways remain, but most of the boats are gone. The immediate requirement is peace, which will enable the farmer to till the soil to provide food for himself and his family, and for exchange with neighboring artisans for simple necessities. While the leaders of the victorious Reds are all ardent Communists, many of them trained in Russia, their followers are largely peasants, completely ignorant of Marxian philosophy, except as it may be condensed in the slogans of the propagandists. Mao-tse-tung, the Red chieftain, is not believed to be another Tito, prepared to break with the Russians, but Chinese nationalism is stressed by his disciples, who in Europe might be accused of nationalist deviation from the Communist party line. This leads many to the conclusion that the anti-foreign sentiment now directed exclusively against the west may some day embrace Russia as well.

While Communism appears to be winning the hot war in China it is definitely losing ground in the cold war in Europe. The futility of the Soviet blockade of western Berlin is strikingly illustrated by the remarkable achievement of the air lift in transporting 13,000 tons of supplies in a single day. Coincidentally there are persistent, but unconfirmed rumors that Soviet authorities are seeking a way to resume negotiations with the west, with a view to lifting the blockade and attempting to settle a number of current German problems. Obviously, the Russians would like to establish a uniform currency and to prevent the formation of a West German government. The western powers will continue to insist that the lifting of the blockade is a condition precedent to any negotiations.

Western statesmen were surprised at the moderation with which the Soviet government denounced the North Atlantic Security Treaty. While Russian spokesmen left no doubt as to their displeasure and distress their protests lacked the usual vehemence that has so often characterized their attacks on other policies of far less importance.

The United States Senate has not yet begun consideration of the Atlantic Pact and may not dispose of it until after a considerable amount of domestic legislation has been considered. However, its ratification is regarded as sure. Less certain is the action on proposed military assistance to Western European countries. This subject was discussed by Secretary Acheson with the Senate Foreign Relations Committee at a closed session this week. This proposal, of course, has aroused the further indignation of Russia. Vehement protests may be expected from the Russian foreign ministry, now headed by the fiery Andrei Vishinski. The difficult task of representing the United States at Moscow has fallen to Rear Adm. Alan G. Kirk, USN-Ret., now ambassador to Belgium, who has been appointed by the President to succeed Lt. Gen. Walter B. Smith, who recently resigned as ambassador to Russia to return to the Army in command of the First Army.

The President this week signed the bill authorizing the expenditure of $5,580,000,000 by the Economic Cooperation Administration, largely for European recovery. This bill is an authorization only and must be covered by a specific appropriation. There is a strong Congressional movement to reduce the total to be appropriated by as much as a half billion. As there has been a price decline since the estimates were prepared some reduction in the total is probable, though it may be less than advocated.

Foreign Military Notes—The Royal Air Force has established a course for nurses at the Upper Heyford Parachute and Glider School. Like male students, the nurses make six practice jumps. The airborne nurses are all volunteers. No American nurses are receiving similar parachute training.

A former Japanese officer has been arrested after a two-year search and charged with participating in the beheading of eight American B-29 fliers after Japanese soldiers used them to test the effectiveness of ancient sports for guerrilla warfare. The officer, 1st Lt. Norifumi Otosu, was one of five young Japanese officers selected for training squads which were to lead Japanese civilians in a last-ditch defense of Japan. Assigned to Western Army Headquarters at Fukuoka, he was ordered to take part in the executions as part of his training, according to SCAP prosecutor Paul K. von Bergen.

Reports from England told this week of tests in which the submarine Seraph, which landed General Mark Clark in North Africa during World War II, has traveled 25 miles per hour submerged. The London *Daily Express* said seven other submarines, also reconstructed and streamlined, had matched the Seraph's speed.

Retired Pay—Discussion concerning the possibility of establishing a central office for handling retired pay of all military personnel and inquiry as to whether or not the Services were retiring personnel at too young an age highlighted House appropriations subcommittee testimony concerning the Air Force request for $13,000,000 to cover retired pay during fiscal year 1950. Air Force officials explained that one drawback to such a plan is the necessity to open and close pay accounts for retired personnel recalled to active duty. This, they said, could be handled expeditiously by a single department, but might entail delays if administered by a central office. Concerning retirement age, Rep. Plumley (R-Vt.) said it had been suggested to him that irreplaceable officers are retired too soon. "We have a lot of real good men in the Army and Air Force who should not be forced to retire at 60," he declared.

For fiscal year 1950, the Air Force estimates that 1,376 officers, 81 warrant officers and 4,930 airmen will be entitled to retired pay, compared with 1,145 officers, 57 warrant officers and 4,618 airmen during the current fiscal year.

18-25 Division Program—To end confusion concerning description of the 18-25 division begun in 1948, General Omar N. Bradley, USA, Chief of Staff, has approved "18-25 Division Program" as the official name. Obsolete now are such descriptions as the "18-25 Division Force," or "18-25 Division Army."

Army Decorations—The Army has revealed that almost 1,000,000 men and women decorated during World War II have not yet received certificates of award, including 4,300 DSC and 73,000 Silver Star recipients. Requests for certificates should be sent to the Adjutant General, Department of the Army, Washington 25, D. C. Complete details should be presented, including number, date and headquarters of General Orders awarding decoration, and the citation.

Organized Reserve Corps—Brig. Gen. John Reed Kilpatrick, veteran of both world wars, retired 15 April from command of the 369th Major Port, a First Army reserve unit. He has commanded the unit since March of 1947. Originally scheduled to retire in June, General Kilpatrick relinquished his command to give his successor, Col. Edward V. Heiskel, of Manhasset, Long Island, time to acquaint himself with his new duties before that organization goes on maneuvers this summer.

Maj. Gen. Lawrence C. Jaynes, Commanding General of First Army's New York-New Jersey Military District, has named five commanders to units in the Organized Reserve Corps, four of which have headquarters in New York City, and the fifth in Jamaica, Long Island. The commanders are: Lt. Col. Charles A. Morsbach, Headquarters and Headquarters Company, 1367th Quartermaster Base Training Depot; Col. Milton A. Lowenberg, Headquarters and Headquarters Detachment, 472d Quartermaster Group; Col. Gerald B. O'Grady, 1308th Ordnance Training Depot; Col. Richard J. Adams, 1309th Ordnance Training Depot; and Col. Jerome S. Prince, Headquarters and Headquarters Detachment, 317th Ordnance Base Depot, Long Island.

New Naval Hospital—The U. S. Naval Hospital, Beaufort, S. C., a $9,500,000, 300 bed structure, will be commissioned 29 April with many prominent civilians and Naval personnel in attendance. The new hospital will replace the present inadequate facilities at the U. S. Marine Recruit Depot, Parris Island, S. C., and will serve the Navy and Marine Corps personnel stationed there. The Naval hospital at Parris Island is to be decommissioned.

Rear Adm. R. W. Hayler, USN, Commandant of the Sixth Naval District, will place the hospital in commission after addresses by U. S. Representative L. Mendel Rivers, S. C.; U. S. Senator Olin D. Johnston, S. C.; U. S. Representative Harry R. Sheppard, Calif.; Governor J. Strom Thurmond of South Carolina; Maj. Gen. Alfred H. Noble, Commanding General, U. S. Marine Recruit Depot, Parris Island, S. C.; Rear Adm. C. A. Swanson, MC, USN, Chief of the Bureau of Medicine and Surgery; and Rear Adm. John J. Manning (CEC), USN, Chief, Bureau of Yards and Docks. After the hospital has been placed in commission, Captain L. B. Marshall, MC, USN, prospective medical officer in command, will make a brief address accepting the hospital and read the orders under which he will assume command.

Special Services—Lt. Col. W. A. Bishop, Chief of Army Recreational Service, and Capt. Gerald Cameron, Chief of Entertainment Branch, Office of the Chief of Special Services, left 19 April for TDY at Camp Hood, Texas, in connection with the Fourth Army Soldier Shows Training Conference being conducted there under the auspices of Special Services and of Fourth Army.

End Maternity Care at Spokane AFB—The shortage of medical personnel will mean the termination of maternity care for wives of personnel at Spokane AFB, Wash., effective 1 July, Col. Arthur H. Corliss commanding officer of the 92d Medical Group, has revealed. This marks another instance where the acute shortage of doctors has forced a reduction in dependent care. Heretofore, Air Force wives at Spokane have been sent to a civilian hospital, but the Air Force has supplied the doctor. Now this is to be discontinued and personnel will have to pay all medical expenses for expectant wives.

SGO Officer to White House—Maj. Jack P. Love, MSC, Plans and Policies Branch, Personnel Division, Surgeon General's Office, has been appointed as a White House Aide, it was announced today. Major Love is the first Medical Service Corps officer to be so appointed. In addition to the Presidential Aides, it has been customary for a number of years to detail several bachelor officers of the Army and Navy as "Aides at the White House." In recent years there have been ten Army (including Air Force) and ten Navy (including Marine Corps) officers so assigned, in addition to their other duties. In consonance with existing policy that the three Services be equally represented in the White House, each Service has now furnished seven officers for detail as Aides at the White House. They are selected by the President's Military, Navy, and Air Aides from amony bachelor officers stationed in or near Washington. Their duties are to assist at formal ceremonies and social functions including visits of a Chief of State, State receptions, and State dinners, among other duties.

Air Guard Federalization—Pending decision by Secretary of Defense Louis Johnson, there was no new discussion this week concerning proposals to federalize the Air National Guard. Colonel Johnson said last week that he had the matter under advisement and indicated that an early decision would be made. Former Secretary James Forrestal had urged Federalization and had reported President Truman's approval to the plan. It is understood that Air National Guard and Air Force officials, meeting earlier this month at Orlando AFB, Fla., made no significant progress towards a solution to the thorny problem, although there are rumors that some consideration is being given to the development of a compromise alternative to complete Federalization and consolidation of the Air Guard with the Air Force Reserve.

Pentagon officials are working on a plan to create a common Federal commission for members of Reserve components. This would permit the transfer of personnel to and from the National Guard and Organized Reserve. In this connection, the Air Force reportedly is seeking approval of a proviso which would place Air National Guard personnel on a Federal active duty status while receiving training. Details of this proposal have not, however, been made public and what the consequence of such a move would be is not fully known. Presumably, however, the Air Force would be given added control over Air National Guard training.

Signal Corps—All persons who know the names of Signal Corps personnel killed in World War II have been asked to send the names of the deceased to Col. Terence V. Tully, traditions committee chairman, at Ft. Monmouth, N. J. Plan is to dedicate a tree to each member of the Signal Corps who lost his life during the war, according to Lt. Col. Alf Helmer, chairman of the memorial subcommittee at Ft. Monmouth.

Col. George L. Richon, former assistant commandant of the Signal School at Fort Monmouth, N. J., has arrived in EUCOM to assume his new duties as Commandant of the Signal School at Ansbach. The new commandant was commissioned as a 2nd lieutenant in the Signal Corps after graduating from the U. S. Military Academy in 1927 and has had extensive experience in training signal corps officers and personnel. He was assistant commandant of the signal school, Fort Monmouth, in charge of the officers candidate school from June, 1941, until Nov. 1944, and from Aug. 1943, until Nov. 1944, was also in charge of the school for officers.

Income Tax Payment—The effect of withholding taxes on the pay of military personnel was evidenced anew this week as officials at Dow AFB, Me., reported that for the first quarter of 1949 a total of $28,272.93 has been paid to the Collector of Internal Revenue.

Orthopedic Footwear—Rules for the issuance of orthopedic footwear to enlisted and officer personnel of the Army and Air Force are contained in Army Special Regulations 32-10-50 and AFR 67-13, just released. The prosthetic appliances are issued without cost to individuals requiring special footwear.

Flight Pay Data—Based on current pay schedules, the Air Force expects to expend during fiscal year 1950, $51,417,376, compared with $49,340,494 during the present fiscal year. This was reported by Air Force officials in Congressional appropriations testimony. They said that in 1949 there were 31,637 officers and 21,402 enlisted men on flying status and that next year there will be 31,788 officers and 15,000 enlisted personnel. In fiscal year 1950, it is estimated that 59.63 per cent of Air Force officers will be on flying status.

AF Officer Education—Air Force officials have informed Congress that approximately 1300 officers are now attending civilian universities and colleges, of whom about 50 per cent are enrolled in graduate courses. Fifteen major fields of study were reported, with business administration and management and engineering claiming the largest number of students. Included in this list were students majoring in criminology, geopolitics, guided missiles, atomic energy and psychological warfare. Air Force personnel experts said that in about two years undergraduate courses would be eliminated from the program, after which concentration would be on post-graduate curricula.

Luxury Item—The Army has informed its commands that an onyx base desk set with two fountain pens is considered a "luxury item" and is no longer to be purchased from appropriated funds.

Air Force Veterinarians—The Air Force now has a need for 109 Army Veterinary Corps officers on duty, in addition to 1119 doctors, 723 dentists and 592 Medical Corps officers, according to Lt. Gen. I. H. Edwards, Deputy Chief of Staff for personnel. He told a Congressional committee that during fiscal year 1950 the Air Force will need 4461 Army officers, including four general officers, 130 colonels, 250 lieutenant colonels and 754 majors from the Medical Department. The veterinarians are used almost exclusively for meat inspection duties, General Edwards explained.

Bureau of Medicine and Surgery—Lieutenants (jg) Arthur P. Kaupe and John W. Wilson, jr., have been nominated for their first active duty in the Medical Corps Reserve. Dr. Kaupe will go to the NAS, Norfolk, Va., and Dr. Wilson will go to the Naval Hospital, Pensacola, Fla., for duty as Intern. Lt. (jg) David M. Spencer has been nominated for voluntary recall to active duty in the Medical Corps Reserve and will be assigned to the NAS, St. Louis, Mo.

Lt. Charles E. Weber and Lt. (jg) Roger K. Wallace have been appointed to the Regular Navy from an active Reserve status. Dr. Weber is now in a Residency in Obstetrics & Gynecology at the Naval Hospital, Long Beach, Calif., and Dr. Wallace is in a Residency in Radiology at the University of Nebraska College of Medicine.

Navy Dental Corps—A special course for commanding officers of Volunteer Reserve Dental Units will be given at the Naval Dental School, National Naval Medical Center, Bethesda, Md., 25 April to 7 May. A course on "The Medical Aspects of Special Weapons and Radioactive Isotopes" will be given the first week in conjunction with a group of reserve medical officers. The second week will be devoted entirely to problems of administration, personnel, supply, and those problems directly related to professional dentistry. Some of the guest lecturers are:

Rear Adm. Alfred W. Chandler, DC, USN; Commo. George C. Paffenbarger, DCR, USNR; Capt. Francis W. Lepeska, DC, USN; Capt. Charles F. Lynch, DC, USN; Capt. F. C. Snyder, DC, USN; Capt. Edwin C. Kronmann, DCR, USNR; and Carl W. Waldron, D.D.S., M.D. Certificates will be presented on 7 May by Rear Adm. C. V. Rault, DC, USN, Assistant Chief of Bureau of Medicine and Surgery (Dentistry).

Provost Marshal Conference—Radiological defense, modern penology and prisoner rehabilitation, were among the many diversified subjects discussed at the annual provost marshal conference of the First Army at Governors Island, N. Y. Provost marshals of installations throughout New York, New Jersey and the New England states heard addresses by Lt. Gen. Walter B. Smith, First Army commander, and Maj. Gen. Willard G. Wyman, First Army chief of staff. Speakers included Col. Francis E. Howard, Deputy Provost Marshal General; Dr. M. F. Perkins, who holds a reserve commission as a colonel in the Chemical Corps, and several technical experts of civilian police departments in the metropolitan New York area. Dr. Perkins spoke on radiological defense. Moderator for the conference was Col. John S. Roosma, First Army Provost Marshal.

Army Field Forces—Col. David H. Blakelock, Chief of Transportation, Army Field Forces, left Ft. Monroe 19 April for Ft. Sam Houston, Tex.; Texas A. & M. College; and Atlanta, Ga., in connection with an ROTC inspection and National Guard summer training activities. Col. Hobart Hewett, Developments Section, attended a meeting of the Committee on Guided Missiles, Research and Development Board, in Washington, 14 April. On 20 April, he was in Washington to attend a meeting of the Research and Development Group, Logistics Division of the General Staff. Col. John E. Wood, Assistant Chief for Logistics, attended a meeting of the Uniform Board in Washington 19 April and Col. Dana G. McBride and Lt. Col. Paul R. Walters, Developments Section, were at Ft. Bragg, N. C., 19 April, for a meeting of the Communications Panel, Committee on Electronics of the Research and Development Board.

Col. Preston J. C. Murphy, Training Section, attended a meeting of the Inter-Service Sports Council in Washington, 15 April; Col. John W. Hammond, Developments Section, visited the Army Chemical Center, Maryland, 18 April, to discuss chemical development projects and the 1950 budget; and Lt. Col. C. B. Henry, Office of the Surgeon, Army Field Forces, visited the Signal Corps Photographic Laboratory, Long Island, New York, 11-15 April, in connection with the production of a training film dealing with Medical Services in Cold Weather Operations.

U. S. COAST GUARD

IN an unprecedented ceremony, American Legion Post No. 27, Baltimore, Md., will present two Gold Medals of Valor today, 23 April, to Edward D. Phelps, engineman second class, and Albert E. Morris, boatswain's mate third class, for outstanding acts of heroism. In the past, only one medal has been presented each year.

The Coast Guard heroes were cited for their courage as crew members of the Cutter Balsam which went to the rescue of the sinking tug Neptune in the North Atlantic. Phelps and Morris climber down the Balsam's cargo net to assist survivors and clung to it, waist-deep in water, despite mountainous swells and a fierce wind, to put lines around the survivors or boost them up the side. On two occasions Morris jumped into a rubber boat being hauled between the two vessels and put lines around weakened survivors. Both men were in constant danger of being dashed against the Balsam's side during the rescue.

Officials present at the Baltimore ceremony will include Rear Adm. Merlin O'Neill, assistant Coast Guard Commandant, Capt. Samuel Gray, Public Information Chief; Capt. John H. Byrd, commanding officer of the Baltimore group; Lt. Francis X. Riley and Lt. (jg) J. N. Ashbrook of Coast Guard headquarters. The officers' wives will also attend the ceremonies.

—o—

Orders to Officers

Commandant—Admiral Joseph F. Farley.
Asst. Comdnt.—Rear Adm. Merlin O'Neill.

Comdr. Donald M. Morrison, 14CGDO, to 12-CGDO (furas).

Comdr. Petter G. Pettersen, HQ, to 2CGDO.

Lt. Comdr. Emil E. Stienback, 11CGDO, to Depot, Terminal Isl., Calif. (CO).

Lt. Frank H. Stewart, Depot, Terminal Isl., Calif., to Perseus (XO).

Lt. (jg) William L. Aitkenbead, LorSta., Talampulan Isl., P. I., to Mendota (eng. train.)

Lt. (jg) Henry A. Campbell, jr., Owasco, to Hornbeam.

Lt. (jg) Lawrence Davis, jr., TraSta., Groton, Conn., to Matagorda.

Lt. (jg) Robert L. Davis, jr., Agassiz, to Cherokee.

Lt. (jg) John H. Hawley, AirDetach., Sangley Pt., P. I., to AirSta, St. Petersburg, Fla., cancelled.

Lt. (jg) Davis C. Klerbow, LorSta., O'Shima, Honshu Isl., to 7CGDO cancelled.

Lt. (jg) Robert C. Krulish, TraSta., Groton, Conn., to Winona.

Lt. (jg) Robert J. Mackle, Sweetgum, to Yard (furas).

Lt. (jg) Dono W. Moore, home, to Klamath.

Lt. (jg) John E. Riddell, home, to Chincoteague.

Lt. (jg) Stanley B. Russell, Northwind, to Sassafras (XO).

Lt. (jg) Abe H. Siemens, Perseus, to 11-CGDO.

Lt. (jg) James H. Swint, TraSta., Groton, Conn., to Chincoteague.

Lt. (jg) John A. Weber, AirDetach., Sangley Pt., P. I., to AirSta, St. Petersburg, Fla.

Lt. (jg) William J. Zinck, Nav. PG School, Monterey, Calif., to Gresham cancelled; to Mackinac.

Ens. William P. Butler, jr., Wachusett, to Klamath cancelled; to Northwind.

Ens. Robert E. Deaver, Sebago, to Pandora.

Ens. Richard C. Taylor, Klamath, to Northwind cancelled.

Bosn. Ivey R. King, Base, St. Geo., S. I., N. Y., to Agassiz.

Navy Orders

(*Continued from Page* 983)

AirBasicTraComd, Pensacola.

Irving W. Martin (SC), NavElectronics Lab, Point Loma, SanDiego; to NAS, Kodiak.

Charles C. McBratnie, NavScol, GL, Newport; to AirTechTraComd, Memphis.

Charles H. McCabe, NavScol, GL, Newport; to AirBasicTraComd, Pensacola.

William E. Neely, NavOps; to Off. of Gov. of AmericanSamoa, Tutuila.

George C. Peery, jr., BuPers, td; to Phib Base, LittleCreek.

Larence R. Phillips (ChC), NAAS, Monterey; to 1stMarDiv, FMF.

John C. Pyle (SC), NAS, Seattle; to NavSup Cen, Guam.

Thomas F. Reddington, jr., DesRon 6; to USS Leary DD 879.

Fred L. Reinbolt, PatRon 34; to Off. of BuAerRep, Essington.

William P. Riley, jr., NavScol, GL, Newport; to NAS, Quonset Point.

Frank E. Robb, NavCruitSta, Richmond; to DesRon 18.

Harry E. Schmidt, NavScol, GL, Newport; to AirBasicTraComd, Pensacola.

Richard P. Slaymaker, FltTraCen, Norfolk; to USS Chukawan AO 100.

Alwyn Smith, jr., USS Jack W. Wilke DE 800; to Surface Anti-SubDevDet, LantFlt.

Claude E. Snethen, USS Atlanta CL 104; to USS Brinkley Bass DD 887.

LeRoy Spratling (SC), USS Creon ARL 11; to USS Mount McKinley AGC 7.

James A. Stapleton (ChCR)NR, USS Siboney CVE 112; to NavTraCen, Great Lakes.

Jack H. Stewart, NavScol, GL, Newport; to BuAer.

William H. Warden, USS Rendova CVE 114; to AirTechTraCen, Memphis.

John A. Webster, BuAer; to Off of BuAer Rep, Bethpage, LongIsland.

Edward A. Williams, Flt SonarScol, Key West; to DesFlotilla 2.

Harold R. Willis, FltAirborne Electronics TraUnit, Pac; to NavAviaElectronicsServUnit, Wash., D. C.

Howard J. Wilson, Pearl Harbor NSYd; to 12ND, td, pend furas.

Waldemar Yatchmenoff, Argonne NatlLab, Chicago; to DesPacFlt.

Louis J. Berdalle, USS Chukawan AO 100; to USS Muliphen AKA 61.

Joseph O. Bernier, USS Missouri BB 63; to Naval Operations.

Robert A. Bird, NavTraScols, MIT, Cambridge; to CharlestonNavShipyd.

Robert A. Boscole, NavTraScols, MIT, Cambridge; to PortsmouthNavShipyd, N. H.

William A. Budding, jr., NavTraScols, MIT, Cambridge; to PortsmouthNavShipyd, N. H.

Lawrence E. Budnick, AirTechTraUnit, Glenview, td; to USS Rendova CVE 114.

Lloyd O. Butts, NAS, Pearl Harbor; to Bu Aer.

Melvin W. Brown, NavTraScols, MIT, Cambridge; to Mare IslandNavShipyd.

Eloise M. Carlson (NC), NavHosp, Bethesda; to Guam MemorialHosp.

Clarence M. Clapp, AirTechTraUnit, Glenview Temp duty; to USS Badoeng Strait CVE 116.

Herschel M. Cummins, jr., AirTechTraUnit, Glenview, td; to PatRon 51.

Herman Evans, jr., USS Sicily CVE 118; to NAS, Patuxent River.

Melvin E. Fisher, NavForces, Philippines; to NavTraCen, San Diego.

Jack Gilmore (SC), NavSupCen, Guam; to NSD, Great Lakes.

Homer B. Heard, AirTechTraUnit, Glenview Temp duty; to USS Midway CVB 41.

John W. Heintz, NavTraScols, MIT, Cambridge; to PhiladelphiaNavShipyd.

Dean A. Horn, NavTraScols, MIT, Cambridge; to CharlestonNavShipyd.

William L. Hudspeth, NAS, Anacostia; to Fair Wing 3.

Judson D. Huggins, NavSubBase, Pearl Harbor; to USS Sperry AS 12.

Roy E. Jones, jr., NavTraScols, MIT, Cambridge; to Long BeachNavShipyd.

Hal A. Kauffman, NavTraScols, MIT, Cambridge; to Puget SoundNavShipyd.

Randolph W. King, NavTraScols, MIT, Cambridge; to Mare IslandNavShipyd.

Bernard C. Lennon, NavTraScols, MIT, Cambridge; to PortsmouthNavShipyd, N. H.

Dysart O. Maconaghie, TransRon 44; to TransRon 32.

Frederick W. Miehe, jr., NavTraScols, MIT, Cambridge; to PhiladelphiaNavShipyd.

Frank P. Omohundro, NavTraScols, MIT, Cambridge; to Mare IslandNavShipyd.

Sidney C. Pinksen, USS Estes AGC 12; to TransDiv 11.

James S. Poole, USS Everett F. Larson DD 830; to DesRon 2.

William S. Riley, NavTraScols, MIT, Cambridge; to NorfolkNavShipyd, Portsmouth, Va.

George W. Ringenberg, NavComSta, 17 ND Hdqtrs; to NavDamageControlTraCen, Treas Isl, San Fran.

Goodwin W. Sandvig, BuAer; to NAS, Patuxent River.

Alice J. Sater (NC), Univ. Hosp of Cleveland; to NavHosp, Portsmouth, Va.

Clifford R. Sawyer, AirTechTraUnit, Glenview, td; to USS Wright CVL-49.

Charles K. Schmidt, USS Caiman SS-323; to SubGru 1, Mare Island Gru, PacResFlt.

Joseph A. Sestak, NavTraScols, MIT, Cambridge; to Phila. NSYd.

Charles C. Tidwell, jr., BuShips; to Nav Bks, NOB, Guam.

James R. Wish, NavTraScols, MIT, Cambridge; to Mare Island NSYd, Vallejo.

Lewis K. Worthing, USS Leary DD-879; to DesRon 6.

Melvin W. Clary, USS Latona AF 35; to USS Kennebec AO-36.

Edwin E. Collins, NAS, Pearl Harbor; to AirTechTraCen, Memphis.

Norman L. Compton, USS Kankakee AO-39; to Long Beach NSYd.

Fred M. Culbert, NAS, Seattle; to NAAS, Whiting Field, Milton.

Conrad M. Forman, NOB, Subic Bay; to NavCommSta, Bellmore.

Rene E. Gonzalez, NavTraScols, MIT, Cambridge; to Long Beach NSYd.

James H. Gregg, FairWestCoast; to NAS, Quonset Point.

Jesse W. Ham, USS Fort Marion LSD-22; to NavPhib Base, Coronado.

Robert A. Hendry (SC), LST Ron 1; to Tract Ron 1.

Antonia Jamroga (NC), NavHosp., Bethesda; to USS President Adams APA-19.

Evelyn F. McAdams (NC), NavHosp, Corona; to NavDispensary, San Francisco.

Robert L. McClure, NAS, Corpus Christi; to USS Albemarle AV-5.

Gladys McNeelis (NC), NavDispensary, NavDept; to NavHosp, Long Beach.

Marion H. Monroe, FairWestCoast; to Bu Pers.

Ernest J. Ogilvie, NavScol, GL, Newport; to FltTraGru, and UnderwayTraUnit, Guantanamo.

William R. Riblett, NavTraScols, MIT, Cambridge; to Long Beach NSYd.

Melville T. Ross, TransRon 3; to Trans Ron 1.

Ray M. Taylor, Off of BuAerRep, Bethpage, L. I.; to DevRon 2.

John J. Thomas, NAS, Santa Ana; to NAS, Quonset Point.

Edgar H. Weber, AirTechTraCen, Memphis; to USS Sicily CVE-118.

MARINE CORPS

Commandant—General Clifton B. Cates.
Asst. Commandant—Maj. Gen. Oliver P. Smith.

12 April 1949

Col. James P. Riseley, TTU, PhibTraPac, NavPhibBase, San Diego; to NROTC Unit, Princeton Univ., N. J.

Maj. John R. Chaisson, 1st MarDiv, Camp Pendleton; to NROTC Unit, Tufts Col, Medford, Mass.

Maj. Walter C. Wells, 1st MarDiv, Camp Pendleton; to I-I, 1st 155mmHowBn, Phila.

Maj. Robert W. Rynerson, MCRDep, San Diego; to OinC, DHRS, Los Angeles.

Maj. Edward G. Roff, jr., 2nd MarDiv, Camp Lejeune; to staff ComPhibForLantFlt, NB, Norfolk, Va.

Maj. Edward V. Finn, AirFMFLant, MCAS, Cherry Point; to CO, MAD, MARTC, NAS, Lincoln, Neb.

Maj. Roland E. Carey, MB, NAS, Sangley Pt, Luzon, P. I.; to 2nd MarDiv, FMF, Camp Lejeune, N. C.

Maj. Walter Stegemerten, FMF Pac; to P&P, HqMC, Wash, D. C.

Capt. Oscar J. Morel, FMF Pac; to NROTC Unit, Pa. State Col., State College, Pa.

Capt. Richard S. Hooker, MB, NACT, Wash, NGF, Wash, D. C.; to 2nd MarDiv, FMF, Camp Lejeune, N. C.

Capt. Don P. Wyckoff, TTUPhibTraLant, NavPhibBase, Little Creek, Va.; to MCS, Quantico.

1st Lt. Robert S. Robertson, 2ndMarDiv, Camp Lejeune, N. C.; to MB, 15ND.

1st Lt. Harold V. Deering, 1st MAW, FMF, MCAS, El Toro, Calif; to FMF Pac.

13 April 1949

Col. Robert E. Fojt, FMF Pac; to HQMC, Wash, D. C.

Lt. Col. Warner T. Bigger, HQMC, Wash, D. C.; to NROTC Unit, Stanford Univ, Palo Alto, Calif.

Lt. Col. Edwin P. Pennebaker, jr., Off CNO, ND, Wash, D. C.; to MCS, Quantico, Va.

Lt. Col. John D. Howard, 1st MAW, FMF, MCAS, El Toro, Calif; to HQMC, Div Avn, Wash, D. C.

Lt. Col. Wade M. Jackson, HqBn, HQMC, Wash, D. C.; to MCS, Quantico, Va.

Lt. Col. George R. Stallings, MCRDept, Parris Isl, SC; to MCS, Quantico.

Maj. Elliott Wilson, 1st MarDiv, Camp Pendleton; to MCS, Quantico.

Lt. Col. Lewis W. Walt, 1st MarDiv, Camp Pendleton; to MCS, Quantico.

Lt. Col. Leonard F. Chapman, jr., HQMC, Wash, D. C.; to MCS, Quantico.

Lt. Col. William J. Van Ryzin, HQMC, Wash, D. C.; to MCS, Quantico.

Maj. Albert H. Schlerman, Off JAG, ND, Wash, D. C.; to 1st MarDiv, Camp Pendleton, Calif.

Maj. Russell D. Rupp, AirFMF Lant, MCAS, Cherry Point; to CO, MAD, MARTC, NAS, Buffalo.

Maj. Howard L. Walter, 1st MAW, FMF, MCAS, El Toro; to Air Comd&StaffScol, Montgomery, Ala.

Maj. William E. Crowe, Div Avn, HQMC, Wash, D. C.; to Air C&S Scol, Montgomery, Ala.

1st Lt. Willmar M. Bledsoe, HqBn, HQMC, Wash, D. C.; to FMF, Pac.

Capt. John I. Loy, MCS, Quantico; to HQMC, Wash, D. C.

Capt. James E. Stauffer, 1st MarDiv, FMF, Camp Pendleton; to HQMC, Wash, D. C.

1st Lt. Andrew B. Moritz, 1st MarDiv, FMF, Camp Pendleton; to HQMC, Wash, D. C.

1st Lt. Maurice A. David, MCS, Quantico; to HQMC, Wash, D. C.

2nd Lt. Anthony V. Messina, MCS, Quantico; to MCRDep, ParrisIsl, S. C.

14 April 1949

Lt. Col. Richard C. Nutting, 2nd MarDiv, Camp Lejeune; to I-I, 12thInfBn, USMCR, San Fran.

Maj. Robert V. Perkins, 2nd MarDiv, Camp Lejeune; to OinC, DHRS, Cincinnati.

Capt. John M. Kusiak, 2ndMarDiv, Camp Lejeune; to PhibGruTwo, LantFlt, Norfolk, Va.

1st Lt. Charles M. Wann, 2nd MarDiv, Camp Lejeune; to MCS, Quantico.

Lt. Col. Raymond G. Davis, FMFPac; to I-I, 9thInfBn, USMCR, Chicago.

Lt. Col. George S. Bowman, jr., MCS, Quantico; to DivAvn, HQMC, Wash, D. C.

Capt. Joseph E. Davies, AirFMFLant, MCAS, Cherry Point, N. C.; to USNA, Annapolis.

1st Lt. Robert N. Vance, 1stMarDiv, Camp Pendleton; to MB, NAD, Hawthorne, Nev.

1st Lt. Joseph B. Harrison, MB, NS, Treas Isl, San Fran; to HQMC, Wash, D. C.

15 April 1949

Maj. Paul M. Jones, TTU, PhibTraLant, Little Creek, Va.; to NROTC Unit, Yale, New Haven, Conn.

Maj. Walter E. Lischeid, JANAirIntelDiv, Off CNO, Wash, D. C.; to MCAS, El Toro, Calif.

1st Lt. Elmer F. Koehler, 1st MAW, FMF, MCAS, El Toro, Calif; to MCAS, Cherry Point, N. C., for avn d.

2nd Lt. Ronald A. Brown, 2ndMarDiv, FMF, Camp Lejeune, N. C.; to MCS, Quantico.

Maj. Henry Matsinger, FMFPac; to MB, Camp Lejeune, N. C.

Capt. Clarence L. Morrison, FMFPac; to HQMC, Wash, D. C., d Off Nav Research.

The following officers are transferred from FMF, Pacific, to MCS, Quantico, for duins PhibWarScol, Jr. Course:

Maj. Carl E. Fulton	Maj. J. F. Lawrence, jr.
Maj. Horace C. Parks	
Maj. R. H. McCormick	Maj. C. D. Ferguson
Capt. W. E. Vance	Capt. R. H. Thompson

Army Orders

(*Continued from Page* 983)

Maj. R. E. Neiman, Ft. Knox, Ky., to OC of S, Wash., D. C.

Maj. G. C. Richards, jr., Ft. Knox, Ky., to 3d Armd Cav Regt, Ft. Meade, Md.

Maj. T. S. Jones, Ft. Knox, Ky., to 76th Hv Tk Bn, Cp Campbell, Ky.

Maj. C. A. Henne, Cp Pickett, Va., to Stu Det Armd Sch, Ft. Knox, Ky.

Maj. K. T. Barnaby, jr., Ft. Knox, Ky., to Hq A Scty Agcy, Wash., D. C.

Maj. C. T. Krampitz, Cp Pickett, Va., to Stu Det Sch, Ft. Knox, Ky.

Maj. M. L. Goodrich, Ft. Bragg, N. C., to Arctic Test Br, OC of AFF, Ft. Knox, Ky.

Maj. W. H. Stufflebeam, Augusta, Ga., to 2d Armd Div, Cp Hood, Tex.

Capt. E. M. Allen, Wash., D. C., to 82d Abn Div, Ft. Bragg, N. C.

Capt. T. S. O'Rorke, Columbus, Ohio, to Second A, 2306th ASU, Hq Ohio Mil Dist, Cincinnati, Ohio.

Capt. B. King, Augusta, Ga., to 3d Armd Div, Ft. Knox, Ky.

Capt. A. St. John, II, Ft. Knox, Ky., to Stu Det Hq Second A, Univ of Va., Charlottesville, Va.

Capt. H. S. Walker, Ft. Knox, Ky., to USMA, West Point, N. Y.

Capt. L. D. Leavengood, Ft. Knox, Ky., to 2d Armd Div, Cp Hood, Tex.

Capt. G. C. Major, Ft. Knox, Ky., to 44th Hv Tk Bn, Ft. Bragg, N. C.

Capt. R. M. Blair, Ft. Knox, Ky., to 3d Armd Cav Regt, Ft. Meade, Md.

Capt. H. E. Gibb, Ft. Knox, Ky., to 76th Hv Tk Bn, Cp Campbell, Ky.

1st Lt. R. R. Batson, Ft. Riley, Kans., to Stu Det Hq Second A, Univ of Pa., Philadelphia.

1st Lt. J. R. Dew, Ft. Knox, Ky., to 72d Hv Tk Bn, Ft. Lewis, Wash.

1st Lt. J. S. Howland, Ft. Benning, Ga., to Stu Det Hq Third A, Vanderbilt Univ, Nashville, Tenn.

1st Lt. J. Buczek, Cp Hood, Tex., to Arctic Test Br OC of AFF, Ft. Knox, Ky.

The following Cavalry officers are reld from Ft. Leavenworth, Kans., and asgd to station indicated:

Lt. Col. M. LeMoyne, to Hq Third A, Ft. McPherson, Ga.

Lt. Col. W. M. Rodgers, to Armd Sch, Ft. Knox, Ky.

Lt. Col. W. P. Ring, jr., to Armd Sch, Ft. Knox, Ky.

Lt. Col. R. Barlow, to Hq MDW, Wash, D. C.

Lt. Col. L. D. Buttolph, to AFF Bd No. 2, Ft. Knox, Ky.

Lt. Col. R. L. Coughlin, to OC AFF, Ft. Monroe, Va.

Maj. W. O. Wyatt, to 3d Armd Div, Ft. Knox, Ky.

Maj. M. E. Sorenson, to Armd Sch, Ft. Knox, Ky.

Maj. W. R. Gough, to Hq Second A, Ft. Meade, Md.

FIELD ARTILLERY

Col. D. W. Traub, Ft. Leavenworth, Kans., to O Joint C of S, Wash., D. C.

Col. F. Dorn, Carlisle Bks, Pa., to O Secretary of Def, Wash., D. C.

Lt. Col. M. Miller, San Francisco, to CIC Cen, Cp Holabird, Md.

Lt. Col. R. A. Hewitt, Ft. Leavenworth, Kans., to 6th Armd FA Bn, Ft. Sill, Okla.

Lt. Col. C. W. McConnell, Ft. Knox, Ky., to Arty Sch, Ft. Sill, Okla.

Maj. H. E. Garrison, Ft. Riley, Kans., to Hq Fifth A, Minnesota Mil Dist, Minneapolis, Minn.

Maj. R. K. Jones, Cp Pickett, Va., to 5th FA Gp, Ft. Sill, Okla.

Maj. B. W. Humphreys, Ft. Sill, Okla., to 2d Armd Div, Cp Hood, Tex.

Maj. T. J. Camp, jr., to Stu Det Hq Second A, Ft. Meade, Md., w/sta at Univ of Va.

Maj. J. E. Morgan, Ft. Missoula, Mont., to CIC Cen, Cp Holabird, Md.

Maj. R. A. Kane, Ft. Knox, Ky., to 4403d ASU Okla. NG Instr Det, Chickasha, Okla.

Capt. G. M. Delany, Ft. Sam Houston, Tex., to Fourth A 4301st ASU, Ark. Mil Dist, Fayetteville, Ark.

Capt. A. S. Powers, Ft. Sill, Okla., to 78th Armd FA Bn, Cp Hood, Tex.

Capt. W. J. Dunkerley, Ft. Sill, Okla., to 78th Armed FA Bn, Cp Hood, Tex.

Capt. H. R. Lee, Ft. Sill, Okla., to 78th Armed FA Bn, Cp Hood, Tex.

Capt. V. S. Naser, Monterey, Calif., to Hq A Scty Agency, Wash., D. C.

Capt. E. E. Sorensen, Ft. Hamilton, N. Y., to 1153d ASU Office Sr A Instr N. H. NG, Manchester, N. H.

Capt. D. Horlander, Ft. Bliss, Tex., to Hq Fourth A, Ft. Sam Houston, Tex.

1st Lt. W. L. Barker, Ft. Sill, Okla., to Hq Co 2d Armd Div, Cp Hood, Tex.

1st Lt. M. W. Oleszak, Ft. Sill, Okla., to 78th Armd FA Bn, Cp Hood, Tex.

1st Lt. C. V. Graft, Ft. Lawton, Wash., to Fourth A 4051st ASU Arty Sch, Ft. Sill, Okla.

1st Lt. J. D. Nacy, Ft. Bliss, Tex., to Stu Det Hq Second A, Ft. Meade, Md., w/sta at Univ of Pa.

1st Lt. B. J. Bagley, Ft. Sill, Okla., to 78th Armd FA Bn, Cp Hood, Tex.

1st Lt. D. J. Kohler, Cp Chaffee, Ark., to Stu Det Hq Second A, Ft. Meade, Md., w/sta at Johns Hopkins Univ, Baltimore.

1st Lt. N. D. Mallory, Ft. Meade, Md., to Stu Det Hq Second A, Univ of Va., Charlottesville, Va.

1st Lt. G. F. Smith, Cp Carson, Colo., to Stu Det Hq Second A, Ft. Meade, Md., w/sta at Johns Hopkins Univ, Baltimore.

1st Lt. R. M. Hall, Ft. Sill, Okla., ot 78th Armd FA Bn, Cp Hood, Tex.

1st Lt. C. Morrow, Ft. Sill, Okla., to 2d Armd Div, Cp Hood, Tex.

1st Lt. C. A. Steinhagen, Ft. Sill, Okla., to Stu Det Hq Second A, University of Pa., Philadelphia.

1st Lt. A. W. Klement, jr., Ft. Sill, Okla., to Stu Det MDW, Wash., D. C., w/sta at Annapolis.

1st Lt. F. W. Kelley, Cp Holabird, Md., to 115th CIC Det Sixth A, San Francisco.

2d Lt. J. B. Nyquist, jr., Ft. Sill, Okla., to 11th Abn Div, Cp Campbell, Ky.

2d Lt. F. C. Read, Ft. Riley, Kans., to 18th FA Bn, Ft. Sill, Okla.

2d Lt. R. B. Ballard, Ft. Sill, Okla., to 78th Armd FA Bn, Cp Hood, Tex.

2d Lt. R. H. Strohm, Ft. Sill, Okla., to 11th Abn Div, Cp Campbell, Ky.

2d Lt. L. C. Hazelwood, Ft. Sill, Okla., to 11th Abn Div, Cp Campbell, Ky.

2d Lt. R. E. Staub, Ft. Sill, Okla., to 11th Abn Div, Cp Campbell, Ky.

2d Lt. R. V. Paraiso, Ft. Sill, Okla., to 11th Abn Div, Cp Campbell, Ky.

2d Lt. R. Stefanon, Ft. Sill, Okla., to 11th Abn Div, Cp Campbell, Ky.

2d Lt. J. W. Brebaugh, Ft. Sill, Okla., to 11th Abn Div, Cp Campbell, Ky.

The following FA officers are reld from Ft. Sill, Okla., and asgd to station indicated:

Capt. J. D. Griffiths, to 6601st ASU Calif. NG Instr Gp, Arcadia, Calif.

Capt. A. M. Kamp, jr., to 2502d ASU Pennsylvania NG Instr Det Indiantown Gap Mil Reservation, Bellefonte, Pa.

Capt. P. Kinnison, to 2504th ASU Virginia NG Instr Det, Danville, Va.

Maj. B. I. Nash, to 2501st ASU Maryland NG Instr Det Fifth Re Armory, Pikesville, Md.

Capt. M. C. O. Nolte, to 5207th ASU Senior A Instr Missouri NG, Mexico, Mo.

Capt. W. D. Pardue, to 6802d ASU Idaho NG Instr Gp, Coeur D'Alene, Idaho.

Maj. W. E. Patrick, to 3377th ASU Mississippi NG Instr, Starkville, Miss.

Capt. J. R. Aguglia, to 1272d ASU Office Senior NG Instr, New York, N. Y.

COAST ARTILLERY CORPS

Col. G. A. Chester, Maxwell AFB, Ala., to Cen Int Agency, Wash., D. C.

Col. C. B. Wahle, Tempe, Ariz., to 5426th ASU ROTC, Detroit High School, Detroit, Mich.

Lt. Col. E. G. Orrick, Boston, Mass., to 1122d ASU Office Sr A Instr ORC, Ft. Rodman, Mass.

Lt. Col. J. T. Herrod, Ft. Bliss, Tex., to Arctic Test Br OCAFF, Ft. Knox, Ky.

Lt. Col. P. R. Cibotti, Ft. Meade, Md., to

(*Please turn to Next Page*)

Army Orders

(Continued from Preceding Page)

Stu Det the Arty Sch, Ft. Sill, Okla.
Lt. Col. B. R. Brown, Ft. Sill, Okla., to OC of S, Wash., D. C.
Lt. Col. J. J. Wald, Ft. Meade, Md., to USMA, West Point, N. Y.
Lt. Col. J. C. Parker, Ft. Sill, Okla., to AAA and GM Cen, Ft. Bliss, Tex.
Maj. J. J. Pidgeon, Ft. Bliss, Tex., to USMA, West Point, N. Y.
Maj. R. C. Ball, Ft. Sill, Okla., to AAA and GM Br Arty Sch, Ft. Bliss, Tex.
Maj. E. C. Kisel, Ft. Sill, Okla., to AAA and GM Br Arty Sch, Ft. Bliss, Tex.
Maj. R. J. Raffaeli, Ft. Sill, Okla., to AAA and GM Br Arty Sch, Ft. Bliss, Tex.
Maj. P. J. Maline, Ft. Sill, Okla., to AAA and GM Br Arty Sch, Ft. Bliss, Tex.
Maj. H. S. White, Ft. Sill, Okla., to Hq A Scty Agency, Wash., D. C.
Maj. D. K. Magill, San Francisco, to Fourth A 4052d ASU AAA and GM Cen, Ft. Bliss, Tex.
Maj. L. A. Twomey, Ft. Sill, Okla., to AAA and GM Br Arty Sch, Ft. Bliss, Tex.
Maj. T. H. Clements, Ft. Sill, Okla., to Hq A Scty Agency, Wash., D. C.
Maj. G. B. Macaulay, Wash., D. C., to Stu Det the Arty Sch, Ft. Sill, Okla.
Maj. E. H. Carpenter, Ft. Bliss, Tex., to Arctic Test Br OCAFF, Ft. Knox, Ky.
Maj. R. S. Stacy, Wash., D. C., to Stu Det the Arty Sch, Ft. Sill, Okla.
Maj. H. W. Berendt, Wash., D. C., to Stu Det the Armd Sch, Ft. Knox, Ky.
Capt. G. J. Armstrong, Charlottesville, Va., to Second A 2321st ASU, Md-Del-Va-WVa Retg Dist, Cambridge, Md.
Capt. L. B. Townsend, jr., Ft. Sill, Okla., to Fourth A 4052d ASU AAA and GM Cen, Ft. Bliss, Tex.
Capt. D. J. Jalbert, Ft. Sill, Okla., to Hq First A, Governors Island, N. Y.
1st Lt. V. E. Magruder, Ft. Ord, Calif., to Fourth A 4052d ASU AAA and GM Cen, Ft. Bliss, Tex.
1st Lt. J. M. Gage, Ft. Riley, Kans., to Fourth A 4052d ASU AAA and GM Cen, Ft. Bliss, Tex.
1st Lt. D. Evans, Ft. Bragg, N. C., to Fourth A 4052d ASU AAA and GM Cen, Ft. Bliss, Tex.
1st Lt. F. I. Johnston, Louisville, Ky., to Fourth A 4052d ASU AAA and GM Cen, Ft. Bliss, Tex.
1st Lt. G. S. Stalin, Ft. Leavenworth, Kans., to Fourth A 4052d ASU AAA and GM Cen, Ft. Bliss, Tex.
1st Lt. P. B. Duckworth, Ft. Knox, Ky., to Fourth A 4052d ASU AAA and GM Cen, Ft. Bliss, Tex.
1st Lt. R. G. Becknell, Ft. Dix, N. J., to Fourth A 4052d ASU AA and GM Cen, Ft. Bliss, Tex.
1st Lt. R. Brabec, Ft. Riley, Kans., to Fourth A 4052d ASU AAA and GM Cen, Ft. Bliss, Tex.
1st Lt. J. F. Schultz, Ft. Mason, Calif., to Fourth A 4052d ASU AAA and GM Cen, Ft. Bliss, Tex.
The following CAC officers are reld from Ft. Leavenworth, Kans., and asgd to station indicated:
Lt. Col. W. F. Curren, jr., to Hq Sixth Army, San Francisco, Calif.
Lt. Col. C. M. Worthy, to 5th Armd Div, Cp Chaffee, Ark.
Lt. Col. R. C. Dougan, to Third A 3440th ASU Inf Sch, Ft. Benning, Ga.
Lt. Col. C. T. Isham, to OC of S, Wash., D. C.
Lt. Col. W. H. Waugh, jr., to Hq Fourth A, Ft. Sam Houston, Tex.
Lt. Col. E. D. Light, to USMA, West Point, N. Y.
Lt. Col. E. E. Lockhart, to OC of S, Wash., D. C.
Lt. Col. A. C. Kiel, to OC of S, Wash., D. C.
Lt. Col. H. T. Smith, to Arty Sch, Ft. Sill, Okla.
Maj. J. Y. Bightman, to Fourth A 4052d ASU AAA and GM Cen, Ft. Bliss, Tex.
Maj. J. W. Bowman, to Fourth A 4052d ASU AAA and GM Cen, Ft. Bliss, Tex.
Maj. M. H. Snyder, to Hq A Scty Agency, Wash., D. C.
Maj. R. S. Ballagh, to Fourth A 4052d ASU AAA and GM Cen, Ft. Bliss, Tex.
Maj. W. W. Mize, to Hq A Scty Agency, Wash., D. C.
Maj. G. E. Myers, to Fourth A 4052d ASU AAA and GM Cen, Ft. Bliss, Tex.
The following CAC officers are reld from station indicated and asgd to Fourth A ASU Stu Det Arty Sch, Ft. Sill, Okla.:
Maj. W. I. King, Ft. Bliss, Tex.
Maj. W. S. Lamee, III, Ft. Bliss, Tex.
Capt. R. G. Lavell, Ft. Bliss, Tex.
Maj. S. V. Lesneski, Ft. Bliss, Tex.
Maj. J. C. Maldonado, Ft. Bliss, Tex.
Capt. S. R. Marconi, Ft. Bliss, Tex.
Capt. R. A. Mazzucchi, Ft. Bliss, Tex.
1st Lt. F. E. Mendenhall, jr., Ft. Bliss, Tex.
Capt. R. J. Miller, Ft. Bliss, Tex.
Capt. H. E. Moore, Ft. Bliss, Tex.
Capt. R. H. McCauley, Ft. Bliss, Tex.
Maj. J. E. McElroy, Ft. Bliss, Tex.
Maj. D. B. McGrath, Ft. Bliss, Tex.
Maj. D. Y. Nanney, Ft. Bliss, Tex.
Maj. H. R. Osthues, Ft. Bliss, Tex.
Capt. D. Penson, Ft. Bliss, Tex.
Capt. O. M. Plant, Ft. Benning, Ga.
Maj. A. P. Richards, Ft. Bliss, Tex.
Maj. C. L. Ringgold, Ft. Bliss, Tex.
Maj. J. A. Roosa, Ft. Bliss, Tex.
Maj. R. N. Ross, Ft. Bliss, Tex.
Capt. R. J. Rumpf, Ft. Bliss, Tex.
Capt. R. D. Rutherford, Ft. Bliss, Tex.
Maj. W. W. Saunders, Ft. Bliss, Tex.
Capt. R. F. Shannon, Ft. Bliss, Tex.
Maj. B. V. Silvis, Ft. Bliss, Tex.
Capt. J. D. Skipper, Ft. Bliss, Tex.
Capt. W. D. Sydnor, jr., Ft. Bliss, Tex.
1st Lt. R. C. Tongue, Ft. Bliss, Tex.
Maj. F. M. Vaughn, Ft. Bliss, Tex.
1st Lt. W. W. Von Tongeln, Ft. Bliss, Tex.
Maj. N. M. Walker, Ft. Bliss, Tex.
Maj. L. P. Ward, Ft. Bliss, Tex.
Maj. W. W. Watson, Chicago, Ill.
Capt. H. T. Wickert, Ft. Monroe, Va.
Capt. R. H. Williamson, jr., Ft. Bliss, Tex.
Capt. J. R. Woods, Ft. Bliss, Tex.
Capt. M. D. Yantis, Ft. Bliss, Tex.
Maj. E. E. Yates, Ft. Bliss, Tex.
Capt. R. E. Young, Ft. Bliss, Tex.
Maj. J. E. Aber, Ft. Bliss, Tex.
Capt. D. W. Black, Ft. Bliss, Tex.
Maj. D. L. Blue, Ft. Bliss, Tex.
Maj. E. F. Boomer, Ft. Bliss, Tex.
Lt. Col. W. C. Boyce, jr., Ft. Bliss, Tex.
Maj. C. W. Casey, Ft. Bliss, Tex.
1st Lt. A. R. Cavanna, jr., Ft. Bliss, Tex.
Maj. C. K. Charbonneau, jr., Ft. Bliss, Tex.
Maj. R. H. Courtney, Ft. Bliss, Tex.
Capt. E. J. Daley, Ft. Bliss, Tex.
1st Lt. T. M. Dolan, Ft. Bliss, Tex.
Capt. W. V. Downer, jr., Ft. Bliss, Tex.
Capt. J. L. Dworak, Ft. Bliss, Tex.
Maj. J. M. Edmunds, Ft. Bliss, Tex.
Capt. G. W. Erdman, Ft. Bliss, Tex.
1st Lt. K. P. Fischer, Ft. Bliss, Tex.
Maj. A. J. Floyd, Ft. Bliss, Tex.
Maj. E. W. Fox, jr., Ft. Bliss, Tex.
Capt. G. H. Garnhart, Ft. Bliss, Tex.
Capt. R. E. Haughton, Ft. Bliss, Tex.
Maj. F. B. Howze, West Point, N. Y.
Maj. T. P. Iuliucci, Ft. Bliss, Tex.
Maj. M. P. Kean, jr., Madison, Wis.
Capt. W. D. Kennedy, jr., Ft. Bliss, Tex.
The following CAC officers are reld from station indicated and asgd to Fourth A, 4052d ASU AAA and GM Cen, Ft. Bliss, Tex.:
Maj. N. L. Grow, Oakland, Calif.
Maj. J. S. Young, Ft. McPherson, Ga.
Capt. W. Badey, Ft. Monroe, Va.
Capt. J. W. Baker, Ft. Riley, Kans.
Capt. J. H. Batchelder, III, San Francisco.
Capt. D. F. Berg, Chicago, Ill.
Capt. R. E. Boughn, Ft. Ord, Calif.
Capt. E. A. Brown, San Francisco.
Capt. H. E. Cude, jr., Ft. Riley, Kans.
Capt. H. V. Davis, Ft. Riley, Kans.
Capt. H. S. Dougherty, Ft. Ord, Calif.
Capt. D. W. Edwards, Ft. Dix, N. J.
Capt. P. L. Gibson, Ft. Dix, N. J.
Capt. R. B. Hamilton, Ft. Ord, Calif.
Capt. R. N. Howard, Atlanta, Ga.
Capt. D. W. Jopling, San Francisco.
Capt. J. R. Labounty, Ft. Hayes, Ohio.
Capt. F. M. Mahoney, Ft. Ord, Calif.
Capt. D. C. Miss, Ft. Riley, Kans.
Capt. T. J. O'Donohue, New York, N. Y.
Capt. J. J. Petresky, Ft. Bragg, N. C.
Maj. E. D. Skinner, Cumberland, Pa.
Capt. J. D. Toups, Ft. Knox, Ky.
Capt. W. A. Trice, jr., Ft. McPherson, Ga.
Capt. M. S. Vaughn, Ft. Bragg, N. C.
1st Lt. J. E. Walker, Ft. Dix, N. J.

CORPS OF ENGINEERS

MAJ. GEN. LEWIS A. PICK, C OF E
Col. C. R. Bathurst, Wash., D. C., to Hq First A, Governors Isl, N. Y.
Lt. Col. D. S. Parker, San Francisco, Calif., to USMA, West Point, N. Y.
Maj. E. S. Pickett, Ft. Bragg, N. C., to 73d Engr Cmbt Bn, Cp Hood, Tex.
Maj. R. W. Matz, Ft. Knox, Ky., to 5440th

(Please turn to Page 995)

SCHOOL AND CAMP DIRECTORY

The Schools and Camps listed below are effectively equipped to care for the educational and recreational needs of the children of members of the services and this Directory is recognized as an authenic and reliable aid to service parents in solving the problem of child education. For details as to the Schools listed in this Directory address them directly or communicate with the Army and Navy Journal Department of Education, 1711 Conn. Ave., Washington 9, D. C.

ALABAMA

STARKE UNIVERSITY SCHOOL
Montgomery 5, Alabama
Founded 1887 *Military*
Accredited at West Point and Annapolis
Grades 1 through 12. Excellent library and laboratories. Balanced program of athletics. Thorough individual instruction in fundamentals in small classes. Ten hours weekly individual instruction. School buses daily to Maxwell Field.
Col. J. M. Vanderford, Supt.

MARION INSTITUTE
MARION, ALABAMA
Accredited four-year High School and Junior College. Special department for preparation for Annapolis and West Point. Senior R.O.T.C. unit. Sports. Mild climate, central Alabama. 107th year. Write for catalog
Col. J. T. Murfee, President, Box J, Marion, Alabama

CALIFORNIA

MT. LOWE MILITARY ACADEMY
BOYS 8-14
- Expert Supervision
- Accredited Academic Training
- Jr. Military Training, Cadet Unit Approved by State Adjutant General
- Athletic & Recreational Activities

$85 Per Month
803 W. Palm St. Altadena, Calif. SY 4-5072
Dept. A Maj. J. H. Dargin, President

DIST. OF COLUMBIA

COLUMBIAN PREPARATORY
Formerly also known as Puhl's and as Schadmann's Est. 1909. Prepares for all Service Academies and Colleges. 100% success full-time students 1948, incl 4 of top 7 Presidentials. Scholarship awards to Presidential winners. Individualized "How to Study" training. Registrar, Box A, 1811 Biltmore St., Washington 9, D. C.

SULLIVAN SCHOOL
Intensive preparation for Annapolis, West Point, Coast Guard Academy and all colleges. Summer course to prepare for Civil Service competitive examinations begins June 14.
Lt. G. J. Sullivan, Ret., Principal
W. E. Bailey, grad. U.S.N.A., Assistant Principal
Box J, 2107 Wyoming Ave., Washington, D. C.

THESE SCHOOLS
Invite requests for catalogue and information. In writing kindly mention The Journal.

GEORGIA

GEORGIA MILITARY ACADEMY
8 miles from Atlanta—Fine, equable climate. Many cultural advantages—accredited. Courses of study. College and West Point—Annapolis Prep Jr. College, 2-year courses in Bus. Adm. for high school grads. Post Grad. course to strengthen foundation for college. Junior school. A separate department for young boys. Athletics. Expert coaches develop teams in major sports. Home life. Cadets live in small groups with their teachers. For Catalog address: Col. W. P. Brewster, College Park, Ga

MARYLAND

THE BRYAN SCHOOL
22d year preparing candidates for WEST POINT, COAST GUARD, ANNAPOLIS. Resident and correspondence courses.
A. W. Bryan, U.S.N.A., 1922
Dept. J
1604 Chilton St., Baltimore 18, Maryland

SEVERN SCHOOL
Thorough preparation for colleges, technical schools, Annapolis, West Point, Coast Guard Academy. Grades 9-12. Small classes. Accredited. 36th year.
R. M. Tool, Box 100, Severna Park, Md.

MINNESOTA

Northwestern Preparatory School
Annapolis — West Point
34 years of respected results
Jan. Classes Excellent Dormitory
Special Naval Reserve, National Guard Classes
Bulletin & Information 310 Groveland Ave., Mpls.
Approved for Veteran Training

MISSOURI

WENTWORTH
Military Academy and Junior College
4 YR. HIGH SCHOOL and Separate 2 YR. COLLEGE R.O.T.C. All fully accredited. 68th year. $100.00 discount to active Army Officers. Center of America New Scholastic Bldgs. Large gym. Indoor pool Stadium All sports Home of famous marching band. Debating Dramatics C.A.A. flying. Riding. Golf. 225 acres—beautiful campus—Airport—Country Club. Summer School CATALOG Write—
Col. J. M. Sellers, 1549 Washington Place, Lexington, Mo.

NEW YORK

WEST POINT ANNAPOLIS
COAST GUARD
STANTON PREPARATORY ACADEMY
CORNWALL, N. Y.
Col. H. G. Stanton, Graduate West Point; former Instructor and Asst. Prof., U.S.M.A., West Point N. Y.

NEW YORK (Cont.)

THE MANLIUS SCHOOL
Accredited college preparatory and 8th grade. Military training develops initiative, character, fitness. R.O.T.C., Skiing. Flight training available. Excellent background for government academies. All sports. Catalog: Director of Admissions, Box 487, Manlius, N. Y.

PENNSYLVANIA

VALLEY FORGE
MILITARY ACADEMY
Box N, Wayne, Pa.
"At the Nation's Shrine"

SOUTH CAROLINA

CARLISLE MILITARY SCHOOL
Develops manly men through cultivation of physical, mental, spiritual qualities. Small classes. Pre-aviation course. Boys from 20 states. All sports. Cadet Band. Non-sectarian. Also subfreshman dept., 7th-8th grades. Rates $6.90. Catalog on request.
Col. Jas. F. Risher, Headmaster, Bamberg, S. C.

VIRGINIA

FORK UNION
MILITARY ACADEMY
IN THE HEART OF VIRGINIA
Very best environment, fully accredited. R.O.T.C. Highest War Dept. rating, distinguished clientele, moderate rates.
Dr. J. C. Wicker, Box J, Fork Union, Virginia

STAUNTON MILITARY ACADEMY
★ Distinguished academic record. Successfully prepares boys for college. Fully accredited. Business courses included in curriculum. Thorough military training develops posture, poise, self-reliance. ROTC unit. Army's highest rating. Intramural athletics. Varsity teams excel. Superior health regord. Separate Junior School. Visitors welcome. Catalogue:
★ Sup't., Box W-4 Staunton, Virginia

SECRETARY of the Army and Mrs. Kenneth C. Royall arrived at Steward Field West Point, N. Y., last Saturday to spend Easter week-end with the Corps of Cadets at the U. S. Military Academy.

Following a meeting with Academy officials, Mr. Royall visited the Cadets at their classes, dined at the Cadets' mess and reviewed the Corps early in the afternoon. Then, after a meeting with Cadets from the State of North Carolina, he was a spectator at various events on the sports program at the Academy, including spring football practice.

After dining with the Superintendent of the Military Academy, Maj. Gen. Bryant E. Moore, Secretary Royall and Mrs. Royall received a Cadet hop at Cullum Hall at 9:00 P. M. Easter Sunday morning at 11 o'clock, Mr. Royall read the Sunday School lesson at the Cadet Chapel. After attending a concert between 3:00 and 4:30 P. M. Sunday, Secretary and Mrs. Royall left Steward Field, returning to Washington at 7 P. M.

—o—

Mrs. Frickhoeffer Steele and daughter, Cynthea, are sailing 31 May, on the General Maurice Rose from New York to join Capt. Gordon H. Steele who is serving as Assistant Air Attache in Brussels, Belguim. Miss Steele, who is a sophomore at George Washington University will attend the University of Louvain in Belgium after spending the summer with her brother in Brussels.

—o—

Mrs. Vincent Hernandez, wife of Captain Hernandez, MC, USN, is attending the DAR Congress now meeting in Washington as a delegate from the Dorothy Walton Chapter (DAR) of Dawson, Ga. Capt. Hernandez is attending the Navy Medical School at the Naval Medical Center, Bethesda, Md.

—o—

Wives of the Air Force Judge Advocate's Department were hostesses at cocktails Friday, 22 April, their huusbands being honored guests. Maj. Gen. and Mrs. Reginald Harmon headed the receiving line with Brig. Gen. and Mrs. Bertrand E. Johnson, Brig. Gen. and Mrs. Albert M. Kuhfeld and Brig. Gen. and Mrs. William Thurman assisting.

Arrangements were under the direction of Mrs. Clifford Sheldon who was assisted by Mrs. Bryan Rakestraw and Mrs. Milton Fischer.

—o—

The Surgeon General of the Army and Mrs. Raymond Bliss were among those entertaining at luncheon at the Medical Center Easter Day.

—o—

The Fort Myer Women's Club sponsored a dance for the teen-agers Saturday evening Easter Even, the Hop Hall being charmingly decorated in Easter lilies and palms.

Senior hosts and hostesses were Maj. Gen. and Mrs. John E. Dalquist, Maj. and Mrs. Roy M. Philips, and Lt. and Mrs. David Tucker, and the Junior hosts were Joan Phillips, Ann Quackenbush and Jim Moore and David McNerney.

—o—

Mrs. James Fechet, widow of the former Chief of Air Corps, General Fechet, has been spending some time with her son-in-law and daughter, Col. and Mrs. Robert L. Cardeell, in Norfolk, Va.

—o—

The members of the West Point Wives' Club of January 1943, met Tuesday at the Army, Navy Country Club for luncheon and bridge. Hostesses were Mrs. Thomas Farnsworth and Mrs. R. E. Harrington. Officers elected were: President, Mrs. A. L. Lane, jr.; Vice-President, Mrs. James B. Cobb; Secretary, Mrs. Britt May; Treasurer, Mrs. Lester Meltzer, and Reporter, Mrs. R. T. Schlosberg, jr.

Attending the meeting were Mrs. Farnsworth, Mrs. Harrington, Mrs. James Cobb, Mrs. McGlachlin Hatch, Mrs. William H. Hume, Mrs. A. L. Lane, jr., Mrs. Britt May, Mrs. Lester Meltzer, Mrs. Edward L. Sheley, Mrs. R. T. Schlosberg, jr., and Mrs. B. K. Young, jr.

—o—

The "TOPS," as service juniors of Tau Omicron Phi sorority are familiarly known, held their annual pledge ceremonies last week in the Marine Depot Commissioned Officers' Club, San Diego. Sixteen lovely young girls began their 6-week period of service which will be followed by formal initiation at the end of this time. A cocktail party will again

(*Please turn to Page* 990)

TO FIND REAL LIVIN'
at LAKELAND, FLORIDA

"Yes, I traveled around the world to find 'real living' in Lakeland. That's why I'm going to make my home in Lakeland when I retire!

"Plenty of good fishing in those fresh, blue water lakes—13 of them in the city limits. And Lakeland is such a clean city, with attractive, well-kept homes, good streets, and extensive recreational facilities, including two 18-hole golf courses. Best of all, the climate can't be beat—the average year 'round temperature is 72.6 degrees.

"So, like so many of my fellow officers, I'm heading for Lakeland when I retire. Write today to the Tourist Secretary, Lakeland Chamber of Commerce, Lakeland, Florida—he'll send you a free, illustrated folder telling all about 'real living' in Lakeland."

LAKELAND
HUB OF FLORIDA'S SCENIC WONDERLAND

SERVICE SOCIAL NEWS

Left: Mrs. James Stuart Cleaver, the former Miss Jo Anne Neal, daughter of Col. and Mrs. Paul L. Neal, Ft. Monmouth, N. J., who was married to Mr. Cleaver 4 April at Dallas, Tex., and (right): Mrs. James Howard Dallman, formerly Miss Elizabeth Welsh Arnold, daughter of Maj. Gen. and Mrs. William Howard Arnold, Ft. McNair, Washington, D. C., who was wed to Lt. Dallman, USA, 18 April at Post Chapel, Ft. Myer, Va. *(Bachrach)*

Weddings and Engagements

MISS Elizabeth Welsh Arnold, daughter of Maj. Gen. and Mrs. William Howard Arnold, Ft. Lesley J. McNair, Washington, D. C., became the bride of Lt. James Howard Dallman, USA, USMA '45, at a candlelight ceremony held 18 April at Post Chapel, Ft. Meyer, Va.

Given in marriage by her father, the bride wore a gown of ivory silk satin with fitted bodice and long court train lined with chiffon heirloom Michaelangelo lace and a train length French illusion veil cap of the same lace.

Mrs. Parkman Halsey Clancey, matron of honor, wore a gown of pale green organza with full skirt, draped bodice and matching stole. Bridesmaids were Miss Virginia Summerlin, Miss Frances Brooke Dear, Miss Janet Cleiland Broun and Miss Elise Barclary Broune.

Best man was Capt. Edward A. Langdon of Akron, Ohio. Included among the ushers were Lt. Harris M. Findlay, jr., Lt. Kyran M. Murphy, III, Capt. James E. Shanahan, and Capt. Donald L. Becker.

Five or six hundred guests were invited to the Fort McNair Officers' Club Ballroom for the reception. The receiving line was in front of a long white trellis covered with cedar and honeysuckle. An arch with white wedding bells formed a special background for the bride. The orchestra stand was surrounded with a white picket fence with greens and flowers entwined. The table with the wedding cake and the buffet table were decorated with large bowls of white stocks, gladiolas, and snapdragons.

—o—

Capt. and Mrs. Charles O. Logan of Fort Benning, Ga., announce the engagement and approaching marriage of their daughter, Ellen, to Lt. Donald Spearel, USAF, of Lawson AFB. The marriage will be solemnized 2 July at the Post Chapel, Ft. Benning.

Miss Logan is the only daughter of Mrs. Logan of Columbus and Captain Logan of Charlotte, N. C. The bride-elect was graduated from the Vienna Area Depent's high school in Vienna, Austria, where her father was stationed. She is now attending the High Museum of Arts in Atlanta, Ga. The groom-elect is the son of Mr. and Mrs. Bertice W. Spearel of Lowell, Mass. He entered the service September 1946, and began his pilot's training at Randolph Field, Tex., in July 1947, receiving his wings and commission at Barksdale AFB, La.

—o—

Announcement of the engagement of Miss Mary Anne Bryan to Capt. Gerald Joseph Tice, USMC, has been made by her parents, Capt. A. L. Bryan, (MC) USN, and Mrs. Bryan of San Diego, Calif.

The wedding will take place at noon 18 June in the Blessed Sacrament Catholic Church. The bride has chosen as her attendants, her sister-in-law, Mrs. Allen L. Bryan, matron of honor, Miss Beth Davies, maid of honor and Misses Margaret Ellen Stewart, Leslie Gehres and Julia Yanquell, bridesmaids.

—o—

Capt. and Mrs. Ralph B. Randolph of Coronado, Calif., have revealed the engagement of their daughter Glee, to Ens. H. R. Gardner, USN, son of Mr. and Mrs. Felix Dowgiallo of Carmel, Calif. Miss Randolph is a U.C.L.A. student and her fiance is an alumnus of Stanford University. The wedding date has not been set.

—o—

Miss Mildred Agnes Bakeler has chosen 30 April for her marriage to Lt. (jg) Leonard Komirarek, USN, of Toledo, Ohio. The announcement was made by her uncle and aunt, Mr. and Mrs. A. L. Bakeler of San Diego, Calif. The ceremony will be performed in the Naval Air Station Chapel on North Island.

—o—

Col. W. S. Triplet, Commanding Officer of the 1802d Special Regiment at West Point, N. Y., and Mrs. Triplet have announced the engagement of their daughter, Virginia Lee, to Cadet George Tracy, of Buffalo, N. Y. Miss Triplet attended San Jose University in San Jose, Calif. Cadet Tracy will be graduated from the U. S. Military Academy with the class of 1949. The couple plan an early summer wedding.

The engagement of Miss Joan Galbraith Baird of Philadelphia, Pa., to Lt. Hollice Henry Snyder USA, was announced at Aberdeen Proving Grounds, Md., 26 March.

Miss Baird is the daughter of Mrs. Edward C. Praediger of Oreland, Pa., and Mr. J. Allen Baird of New Lisbon, N. J. Lt. Snyder is the son of Mrs. Lucile G. Kensmoe of Livingston, Montana. He is currently assigned to The Ordnance School, Aberdeen Proving Grounds, Md.

The wedding is scheduled to take place in October.

—o—

Capt. Edward Irwim McQuiston, USN, and Mrs. McQuiston announce the engagement of their daughter, Marjorie to Bennett William Priest, son of Mrs. Helen Bennett Priest of Menlo Park, Calif., and Col. Harold R. Priest, USA-Ret. of Chicago.

Miss McQuiston attended the University of Hawaii, and was graduated from the University of California School of Journalism in Berkeley in 1944. She is a member of the San Francisco Alumnae Chapter of Theta Sigma Phi, National Honorary and Professional Fraternity for Women in Journalism. Since her graduation she has been in newspaper and magazine editorial work, and at present is with the advertising department of an insurance company in San Francisco.

Mr. Priest was graduated from the University of Southern California in 1944. He is a member of Delta Tau Delta Fraternity. After three years of service as a Lieutenant (jg) in the Navy during the war, he entered the Stanford University Law School from which he expects to receive his law degree in June.

The couple plan to be married in October. They will make their home in California.

Miss McQuiston is a niece of Rear Admiral and Mrs. Houston L. Maples.

—o—

Mrs. Burt Williams, of Atlanta, Ga., has announced the engagement of her daughter, Miss Annette Williams, to Lt. Erl Paul Harris, Inf. The marriage will take place at Glenn Memorial Methodist Church 5:30 P. M. 30 April. Lt. Harris has seen service in the Navy, Army, and also in the Air Force.

—o—

Lt. Comdr. Louis J. Barta, (SC) USN, and Mrs. Barta of Long Beach, Calif., announce the engagement of their daughter, Dotsi, to Lt. (jg) Francis Thomas Kleber, USN, USNA '45, son of Col. Victor A. Kleber, AUS, and Mrs. Kleber of Chicago, Ill. Miss Barta attended Adelphia College for Women, Long Island, N. Y., and the University of Southern California, where she was a member of the Delta Delta Delta Sorority, was elected to Key and Scroll, junior women's honorary scholastic, and served on the Mademoiselle College Board. She is currently president of the Spinsters of Long Beach. The wedding will take place in Long Beach during July.

—o—

Col. and Mrs. Raymond Marsh of La Plata, Md., announce the engagement of their daughter, Mrs. Helen Marsh Merrill, to Maj. Francis Marion Smith, son of Mr. F. M. Smith of Kingston, Tenn. Mrs. Merrill is the granddaughter of Mrs. John Parran and the late Hon. John Parran of Maryland. She is the widow of Lt. Col. John W. Merrill. Maj. Smith is stationed at the Pentagon with the General Staff, U. S. Army, and is a White House aide. He is now under orders to Columbia, S. C. Maj. Smith is a graduate of the University of Hawaii. The wedding will take place in June.

—o—

Capt. and Mrs. Elmer Bloomfield Greey of Pennsacola, Fla. and Princeton, N. J., announce the engagement of their daughter, Patience, to Mr. Jack Wilhoit Vrieze, son of Mr. and Mrs. Jack DeJong Vrieze of Quincy, Fla. Miss Greey attended Miss Fine's School, Princeton, graduated from St. John Baptist School, Mendham, N. J.,

(*Please turn to Page* 990)

OFFICERS CLUB
of NEW YORK, Inc.
★ ★ ★
37 East 36th St.
Murrayhill 6-3677

SINCE 1835
VIRGINIA DARE
QUALITY IN FLAVOR
Virginia Dare Extract Co., Brooklyn, N. Y.

Custom Built Bar and Store FIXTURES
of wood or stainless steel—for every purpose
Bars . . Fixtures . . equipment for taverns, clubs, restaurants, stores of all types . . designed and manufactured in Stephens' large plant and shipped to every state in nation. Inquiries invited.
A. J. STEPHENS & CO., 2816 E. 14th, K. C. 1, Mo.

Posts and Stations

■ **CAMP HOOD, TEX.** Col. Ralph Bonham, who was a prisoner of war in Formosa with General Jonathan Wainwright, is at present the resident representative of the U. S. Engineer, Galveston District, and in charge of the new permanent construction being effected here. Some of the construction now underway at Camp Hood includes a new theater and football stadium. In the near future it is expected that permanent type houses for military families will be under construction.

■ **ANNAPOLIS, MD.** Rear Adm. and Mrs. James L. Holloway were at home last Thursday to the Midshipmen of the first battalion, which was the final reception of the year for Midshipmen. Assisting were Mrs. James A. Smith, Mrs. Donald W. Shive, Mrs. James W. Wyrick, Mrs. William F. Dyroff, Mrs. LeRoy B. Fraser, jr., Mrs. Robert B. Kitt, Mrs. Lowell E. English, Mrs. John A. Anders, Mrs. Russell A. Jones, Mrs. Edward T. Heise, Mrs. Paul K. Perkins, Mrs. Asbury Coward, Mrs. Ebon E. Betz, Mrs. James C. Bidwell, Mrs. Bernard Carnevale and Mrs. Vining A. Sherman.

Capt. and Mrs. Harry A. Baldridge of Wardour enjoyed a family reunion over the Easter holidays. With them they had their sons, Comdr. Edward Baldridge, who will soon leave for duty in London, and another son and his wife, Lt. and Mrs. Jewett Baldridge of Norfolk. Also as their guest was Mrs. Baldridge's sister, Mrs. Laurie Smith Allgood of New York.

■ **FORT JAY, N. Y.** Lt. Gen. Walter Bedell Smith, new commander of First Army, was given a reception 15 April by the officers and wives of First Army Headquarters and Fort Jay. In the receiving line with General Smith were Maj. Gen. Roscoe B. Woodruff, First Army Deputy Commander, and Mrs. Woodruff and Col. Kent C. Lambert, deputy post commander of Fort Jay. Approximately 500 persons were on hand to welcome the new commander.

■ **CAMP KILMER, N. J.** Maj. Gen. Ewart G. Plank, Commanding General of the New York Port of Embarkation, recently visited Camp Kilmer and made a tour of the Replacement Branch of this large personnel center. General Plank was accompanied on the tour by Col. B. F. Hayford, Post Commander, and members of his staff.

The Officers' Wives' and Non-Commissioned Officers' Wives' Clubs of Camp Kilmer held Easter Egg Hunts for children of their members. Mrs. Raymond M. Staley, jr., was chairman of the Officers' Wives' Egg Hunt while Mrs. Charles Clark was chairman of the N. C. O. Wives' Egg Hunt.

■ **SCHOFIELD BARRACKS, OAHU, T. H.** For some time, the Officers' wives of Schofield Barracks have incorporated an active interest in Post welfare work, as well as social activities, in their club, the Hui O Na Wahine. The Hui is instrumental in providing a Milk Fund for the needy students of the Schofield schools; a partial scholarship is also given to further the education of the most worthy graduate of the High School. Among the other activities sponsored by the Hui are: Teen-age dances, The Thrift Shop, a nursery for the children while mothers shop at the commissary, and a class in Block Printing.

The current officers and operating chairwomen of the Hui are: Mrs. Claude B. Ferenbaugh, Honorary President; Mrs. James E. Linden, President; Mrs. John E. Leary, Vice President; Mrs. Howard W. Langley, Vice President; Mrs. Richard F. Baldwin, Secretary, and Mrs. Robert A. Kennedy, Treasurer. Committees: Mrs. Wilber A. Stevens, Membership; Mrs. F. G. Gosling, Reception; Mrs. Kenneth L. Gress, Block Printing; Mrs. T. L. Eastmond, Thrift Shop; Mrs. W. M. Ream, Decoration; Mrs. Harland L. Dodge, Program; Mrs. Henry Harmeling, jr., Nursery, and Mrs. John M. Ogilvie, jr., Teen-age Dance.

■ **STANFORD, CAL.** The Army-Air Force ROTC at Stanford University held Open House and a retreat parade in observance of Army Day. Visitors were shown the latest in training aids used by the Army and Air Force and other items of Army-Air Force equipment. In addition to Col. Basil H. Perry, Professor of Military Science and Tactics, and his staff the parade was reviewed by the following University officials: Dr. Wallace Sterling, President, Stanford University; Dr. Clarence H. Faust, former acting President; Dr. Raymond Harriman, coordinator of Military Programs, and Capt. Ransom Davis, Professor of Naval Science.

■ **WRIGHT-PATTERSON AFB, OHIO.** April was County Fair month at Wright-Patterson Officers' Club. The Fair was put on as an evening program of the Wright-Patterson Women's Club, and the very successful results proved that it was a splendid way to earn money and to give pleasure to husbands and youngsters alike. Many people came dressed in county fair attire to add flavor and atmosphere. Booths included a snake pit by the Golf Club; a musical fish pond by the Music Club; a doll house filled with loaned dolls from every country in the world with flags to designate each country, this done by the Book Club; a nail-driving contest; Tallulah, an adult sideshow; a balloon and pin-wheel seller dressed as a clown; a magic show for kiddies; bingo; two fortune-telling booths; a bake table; a hand-made gift table, with everything from soap holders to glasses and coasters, aprons, and stuffed toys; a popcorn machine; a cold drink booth; a display and sale of Art Club members' oils and water colors; a guessing contest by the Hospital Calling Committee, with a $5.00 magazine subscription as the prize; a slide which delighted the tots, and advertising the nursery, and a display of Cub, Brownie, and Girl Scout crafts, with their flags and uniforms also on display.

Mrs. Luther M. Bivins, first vice-president, and her committee of thirty faithful workers are responsible for this most enterprising of county fairs.

■ **WEST POINT, N. Y.** On 17 April the U. S. M. A. Band, under the direction of Capt. Francis E. Resta, presented its final concert of the winter series in the Army theater. Appearing as guest artist was Miss Mary Van Kirk, leading Metropolitan Opera contralto. Following the concert, Capt. and Mrs. Resta entertained at a cocktail party and buffet supper.

Mrs. R. F. Shaefer entertained the Department of Chemistry wives at a lovely pre-Easter luncheon recently. Her guests included Mrs. E. C. Gillette, Mrs. John Baker, Mrs. R. C. Tripp, Mrs. R. B. Arnold, Mrs. G. A. Counts, Mrs. B. S. Evans, Mrs. J. R. Neuer, Mrs. R. F. Kelly, Mrs. E. A. Flanders, Mrs. J. H. Rothschild, Mrs. J. F. Deatherage, Mrs. C. H. Wood and Mrs. W. McG. Lynn.

■ **OAKLAND, CALIF.** The Officers' Wives Club of the Naval Supply Center, Oakland, Calif., held a rummage sale 13 April with very satisfactory results. All proceeds from this sale were turned over to the Navy Relief Society.

■ **361 STATION HOSPITAL.** The officers' club was a scene of a brilliant gathering when the women officers of this hospital entertained with an informal tea 13 March. Among the guests attending were: Col. and Mrs. E. Blount, Medical Consultant GHQ-FEC; Col. and Mrs. Ryer, Commanding Officer, 49th General Hospital; Lt. Col. and Mrs. J. J. Marren, Commanding Officer of the 361st Station Hospital, and Maj. F. Clark, representing Eighth Army Headquarters. Maj. Margaret M. Bitzel, Chief Nurse of the hospital was principal hostess assisted by Capt. Lulah Houseknecht, 1st Lt. Elizabeth Johnson and 1st Lt. Nancy McLaughlin.

The Far-East Party on 30 March transformed the club into a typical Japanese setting. The club this night was only "on limits" to those in Oriental costume. The many beautiful kimonos and mandarin coats made a very colorful scene. This was a busy evening for camera fans and the official photographer. A festive air was created for the occasion by Japanese dancers during the ceremonial sukiyaki dinner. After the dinner, there was a judging of costumes, prizes being given for the most original costume, and the most beautiful kimono.

■ **MACDILL AFB, FLA.** The annual report of the Woman's Club of MacDill AFB, Tampa, Fla., submitted this week, discloses close cooperation on the Club's part with various welfare activities. Aiding the Fund Raising Committee of the MacDill chapter, Air Force Aid Society, the Woman's Club played a prominent part. During a drive in August, 1948, the Club sponsored a Bingo party which netted $200. Members participated in all other projects initiated by the Fund Raising Committee. They decorated the banquet room of the Officers Club for the Air Force Day Dinner held 18 Sept. and in November they sponsored a fashion show. Total contributed to the AF Aid Society during the year April through April was $391.21.

■ **FORT McPHERSON, GA.** Col. and Mrs. Don Smith entertained at dinner for Maj. Gen. and Mrs. William C. Chase and Brig. Gen. and Mrs. George W. Smythe 10 April. General Chase, wartime commander of the colorful First Cavalry Division, will replace General Smythe as Third Army Chief of Staff at an early date. It was a welcoming celebration for General and Mrs. Chase and a going-away party for General and Mrs. Smythe. Included among the many guests were Col. and Mrs. Clem O. Gunn and their guests, Col. and Mrs. Rowland Bennett of New York City; Col. and Mrs. Beverley M. Epes, Col. and Mrs. Robb S. Mackie, Col. and Mrs. Fremont B. Hodson, Col. and Mrs. Wilbur H. Vinson, and Col. and Mrs. Herbert J. McChrystal.

New officers of the Women's Club of Fort McPherson will be installed at the May Breakfast scheduled for the first Tuesday of next month. Mrs. James T. Wilson, wife of the Third Army Chaplain, was elected President. Other new officers include Mrs. Walker W. Holler, vice-president; Mrs. E. F. Kelly, secretary; Mrs. J. M. Alley, treasurer, and Mrs. John H. Murrian, recording secretary.

The retiring club officers, with the exception of Mrs. Frank Ward, who succeeded Mrs. Leland S. Hobbs as president, have been in office since the inception of the Women's Club of Fort McPherson in October 1948. They are Mrs. Wilbur H. Vinson, vice-president; Mrs. Robb S. Mackie, treasurer; Mrs. John Meade, secretary, and Mrs. Frank W. Laskowski, recording secretary. Mrs. Alvan C. Gillem, jr., wife of the Commanding General, Third Army, will remain honorary president.

■ **MINNESOTA MILITARY DISTRICT.** In connection with the Fifth Army's Army Day celebrations in Mankato, Minn., a new Organized Reserve Armory was dedicated. The circumstances surrounding the construction of this armory are believed to be most unusual. This armory was constructed by a private in the enlisted reserve corps on his own property at his own expense to the Army's specifications and then leased to the Army for use by the Organized Reserve Corps units stationed in Mankato. The enlisted man is Pvt. Arthur E. Schweim, member of the 103d Infantry Band. At the dedication ceremony were Maj. Gen. Hanford MacNider, Commanding General of the 103d Division, ORC; Col. Frank Silliman, representative of Brig. Gen. Wendell Westover, executive for Reserve and ROTC Affairs; Col. Raymond R. Tourtillott, executive Minnesota Military District, 5th Army, and Maj. Arthur M. Shomion, officer in charge of the Mankato sub-office.

■ **UNIVERSITY OF CALIFORNIA AT LOS ANGELES.** The monthly business meeting of the Student Officers' Wives' Club of U.C.L.A. was held at the home of Mrs. H. E. Gaslin, Mrs. J. W. Brainard serving as co-hostess, on the evening of 7 April. The semi-annual election of officers was held with the following results: President, Mrs. Lawson Clary; Vice-president, Mrs. Glenn Starmer; Secretary, Mrs. Charles Rohr; Treasurer, Mrs. C. L. Crane. Mrs. Arthur W. Kellond, wife of the Senior Student Officer, remains as Honorary President.

■ **FORT BENJAMIN HARRISON, IND.** Maj. Gen. Paul L. Williams, Commanding General 10th Air Force, and Brig. Gen. Harry A. Johnson, Vice-commander, add impetus to the surge of golfing enthusiam at the beautiful rolling 9 hole golf course at Fort Benjamin Harrison, according to Lt. Col. Bennie R. Leach, chairman of the golf committee. The Colonel added that 100 persons attended the first golf-breakfast this season, and that plans for similiar affairs are in the making. Many tournaments, complete with prizes, are scheduled for this year, and a well stocked pro shop and the services of an excellent local pro are now available.

Members of the Fort Benjamin Harrison Women's Club named Mrs. R. T. Nichols president for the coming year at a recent meeting in the Armed Forces Officers' Club. Other officers elected included Mrs. William Sweeley, first vice-president; Mrs. Bennie R. Leach, second vice-president; Mrs. John Gillespie, treasurer, and Mrs. Jack L. Hancock, secretary.

■ **FRANKFURT, GERMANY.** Members and guests of the Medical Department Women's Club of Frankfurt, Hanau, Darmstadt and Bad Nauheim met 7 April at the Cogen House in Kronberg for luncheon followed by a social hour and bridge. High score for bridge was made by Mrs. R. A. Carabas. Mrs. Martin E. Griffin, president of the Club, had as her guest Mrs. C. G. Beasley of Bad Tolz. A group of Medical Department ladies from Heidelberg who were attending the Club for the first time included Mrs. C. V. Morgan, Mrs. M. E. Groover, Mrs. Martha Horn, Mrs. W. H. Horn, Mrs. J. M. Tamras and her guests, Mr. and Mrs. E. Lohmann of New York.

■ **YOKOTA AFB, JAPAN.** Former M Sgt Gerald W. McPherson, was recently recalled to active duty as a 2d Lieutenant at Yokota AFB, Honshu, Japan, and former M Sgt. Carl K. Carlton recently became the first enlisted man here to be appointed a permanent WOJG in the USAF. Maj. James E. Fantone, jr., former CO of the 3d Supply Sq. was recently reassigned to 5th Recon. Gp., Philippines. Lt. Col. Thomas D. Grieg recently arrived at Yokota AFB, and has been assigned 3d Bombardment Wing Operations and Training Officer. 2d Lt. Walter J. Wiscavage, 23d Recon. Gp., was recently promoted to 1st Lieutenant.

On 23 March, the Officers' Club was the scene of a farewell party for members of the 71st Reconnaissance Group, which has recently been inactivated. Personnel of the group have been transferred to other organizations, some of which will be returing to the ZI for duty in the near future. Present in the reception line for a handshake and farewell message were Col. and Mrs. William E. Basye, Lt. Col. and Mrs. Ben K. Armstrong, Lt. Col. and Mrs. Harry Evans, and Lt. Col. Charles King.

■ **FORT ADAMS, R. I.** State wide observance of Army Day in Rhode Island, which occupied much of the week, culminated at Fort Adams 9 April with a pre-view of what Secretary of Defense Johnson's proposed combined observance may be another year. A steady succession of events at the fort led up to a retreat parade at 4 o'clock with troops from Fort Adams, sailors from the Newport Naval Base and Marines from the Newport Marine Barracks participating. The Air Force came into the picture with presentation of the Air Medal, during the retreat parade, to M Sgt. Francis C. Walsh, who was a pilot in the recent war. The presentation was made by Col. Earl C. Metzger, C.A.C., commanding Fort Adams, who took the review with Rear Amd. Thomas R. Cooley, USN, naval base commander; Rear Adm. Felix A. Johnson, USN, commander of destroyers, Atlantic Fleet, and Col. Karl Truesdell of the Air Force.

■ **FORT WAYNE, MICH.** A reception and cocktail party was held 6 April, welcoming H. E. Maj. Gen. Canrobert Periera da Costa, The Minister of War of Brazil, and Maj. Gen. Candido Caldas, Director of the Technical and Production Dept. of the Brazilian Army. Also in the party were Lt. Col. Pedro Geraldo de Almeida, Maj. Antonio Luiz de Barres Nunes, Capt. Simoes Lund Oly, Brig. Gen. Edgar de Amaral, Lt. Col. Auguste Fragoso, Col. Anthony J. D. Biddle, Maj. H. V. Dietze and 1st Lt. Arthur S. Moura.

■ **MOSES LAKE AFB, WASH.** The Moses Lake AFB Women's Club met 12 April, as Mrs. Gordon D. Timmons, 1st Vice-President, took charge in the absence of Mrs. Harold E. Kofahl, President. Committee reports were heard from Mrs. Connor Cole, of the Nursery Committee; Mrs. Rollins Graber, of the Powder Room Committee; Mrs. Buford Biggs, of the Hospital Committee; Mrs. Mack Fall, of the Spotters Committee; and Mrs. Frank Hunt, of the Hostesses Committee. The Club sponsored an Easter party for the children 16 April. Mrs. Timmons was chairman of the comittee in charge.

■ **FORT DAVIS, C. Z.** The Atlantic Sector of the U. S. Army Caribbean went all out in celebration of Army Day. On the afternoon of 5 April, troops attached to the Atlantic Sector passed in review before a large gathering of Army military and civilian personnel on the parade field of Fort Davis, Canal Zone. Maj. Gen. Ray E. Porter, Commanding General, U. S. Army Caribbean, accompanied by Brig. Gen. Elliott D. Cooke, Commanding General, Atlantic Sector, U. S. Army Caribbean, took the review.

Immediately after the review a reception was held at the Fort Davis Officers Club. Capt. Tom J. Rounsaville, Aide de Camp to General Cooke, made the introductions. Members of the receiving line were: Lt. Gen. Matthew B. Ridgeway, Commanding General, Armed Forces Caribbean; General Porter, with Mrs. Porter; General Cooke, with Mrs. Cooke; Col. Chester J. Hirschfelder, Deputy Commander, Atlantic Sector, with Mrs. Hirschfelder; Col. Enrique M. Benitez, Commanding Officer, U.S. Army Caribbean Schools, with Mrs. Benitez.

Other leading officers of the Army, Navy, Air Force, and Marine Corps present were: Brig. Gen. B. M. Ryan, Chief of Staff to General Ridgeway; Col. W. L. Barriger, Chief of Staff to General Porter; Capt. H. W. Taylor, Commanding Officer, Coco Solo NAS; Maj. A. N. Wilkinson, USMC, Commanding Off-

(Please turn to Next Page)

HOTEL DIRECTORY

■ WASHINGTON, D. C.

BURLINGTON HOTEL

Gen. Mgr.—Hudson S. Moses, U. S. Naval Res.
1120 VERMONT AVENUE

★ Central location, near everything
★ Friendly service
★ Modern transient rooms with bath and furnished apartments
★ Lounge-cafe

10% DISCOUNT TO SERVICE PERSONNEL

WASHINGTON, D. C.

HOTEL MARTINIQUE
SIXTEENTH STREET AT M
WASHINGTON, D. C.
Near to War & Navy Buildings
25 PER CENT REDUCTION in room rates to officers on active duty. All rooms with bath.
Write Mgr. For Detailed Information.

FRANCIS SCOTT KEY APARTMENT HOTEL
600 20th Street, N. W.
Four Squares West of White House
One room kitchen and bath furnished apartments by day, week or month. National 5425
CAPT. & MRS. MARSHALL McKIBBIN, Mgrs.

Weddings and Engagements

(*Continued from Page* 988)

and from Barnard College. She is now associated with the Tulane Project in the Research Division of the Naval School of Aviation Medicine in Pensacola, Fla. Mr. Vrieze is a graduate of Kenyon College, Gambier, Ohio and has done graduate work at the State University of Iowa. He is an ensign in The U. S. Naval Reserve and served during the past war in the Pacific area. At the present time, he is associated with the Acoustical Division of the Research Division of the Naval School of Aviation Medicine, Pensacola, Fla.

—o—

Lt. Col. and Mrs. Louis Fisher Brossard have announced the engagement of their daughter, Nan Rae, to Dean Arthur Rains, son of Maj. and Mrs. Arthur D. Rains of Camp Stoneman, Pittsburg, Calif. The bride-to-be was graduated with honors from the Brigham Young University, Provo, Utah last spring and has been interning as a medical technician at the Children's Hospital, Los Angeles, Calif., for almost a year. The prospective groom is studying Engineering at the California Institute of Technology, Pasedena, Calif. The engagement is the result of a romance started in Alaska the summer of 1947 when both were visiting their parents stationed at Fort Richardson, Alaska.

—o—

Mrs. Henry Frederick Bruns announces the engagement of her daughter, Lt. Mary Elizabeth, USN, to Mr. Walter Vincent Gallagher of Sacramento, Calif. Mr. Gallagher is the son of Mrs. Walter Vincent Gallagher of Coronado, Calif., and the late Lt. Col. Walter Vincent Gallagher, USA. Miss Bruns is the daughter of the late Rear Adm. Henry Frederick Bruns, CEC, USN. Miss Bruns, a WAVE, is stationed in San Francisco, Calif. The wedding will be 4 May in San Francisco.

—o—

Col. and Mrs. Leonard F. Felio, (QMC), of Andover, Mass., have announced the marriage of their daughter, Rosemarie, on 17 March, to Mr. John F. Benton, son of Mr. and Mrs. Fred R. Benton of Coronado, Calif. The wedding took place in Berkeley, Calif., where the couple plan to make their home for the next few years.

Mrs. Benton is a graduate of the College of Mount St. Vincent in New York City and attended the Washington School for Secretaries and New York University. Until recently the bride was employed in medical research for the U. S. Atomic Energy Commission.

Mr. Benton, a native of Pasadena, Cal., is a graduate of Pasadena Junior College (1939), attended Stanford University, and graduated from Occidental College in Los Angeles in 1941, where he also taught for several years. Presently, Mr. Benton is studying for his Ph.D. in Economics at the University of California, Berkeley; he is also teaching economics at the University and at Golden Gate College in San Francisco, Calif.

—o—

Miss Betty Joy Smith and Lt. John Thomas Burke were married Easter Monday, 18 April, in Walter Reed Memorial Chapel. Mrs. Burke is the daughter of Maj. Gen. and Mrs. Thomas L. Smith. Lt. Burke is the son of Mr. and Mrs. John P. Burke of Gadsden, Ala.

Chaplain Gorden G. Hawley officiated at the ceremony which was followed by a reception at Hotel 2400. Gen. Smith gave his daughter in marriage. She was gowned in dacia rose lace, ankle length, and her white hat was trimmed with dacia lace. Her flowers were a bouquet of white roses, gardenias and lilies of the valley.

Mrs. John L. Brownlow was matron of honor, and Thomas L. Smith, jr., was best man.

The bride attended Southwestern College at Memphis, Tenn., and was graduated from Washington University in St. Louis. Lt. Burke was graduated from West Point in 1945.

—o—

Announcement has been made of the engagement of Miss Janey Studt, daughter of Mr. and Mrs. Sidney M. Studt of St. Louis, to Mr. Stuart Symington, son of Secretary of the Air Force and Mrs. W. Stuart Symington. During the war Mr. Symington served with the Army Corps of Engineers in Europe and the Philippines. A June wedding in St. Louis is planned. Miss Studt is now a student at Vassar College and Mr. Symington is enrolled at Yale.

—o—

Congressman Leroy Johnson of Stockton, Calif., was honored guest at the wedding 16 April of 2d Lt. James G. Sandman, Randolph AFB student officer, and Miss Barbara Sutton of Stockton at Randolph's Base Chapel. A close friend of Congressman Johnson, Lt. Sandman graduated from West Point last June and is now engaged in flight training at Randolph. The ceremony was performed by Chaplain Theodore W. Carlberg and a reception followed at the Randolph Officers' Club.

Maj. George Sandman, brother of the groom, was best man and the bride's sister, Sally Sutton, maid of honor. Miss Barbara Sutton attended Wellesley College, New York and graduated from Stanford University, California.

The couple's families, Dr. and Mrs. T. L. Sutton and Brig. Gen. and Mrs. O. E. Sandman, both of Stockton, attended the wedding.

—o—

Col. Harry B. Crea, U. S. A., Ret'd., announces the marriage of his daughter Mrs. Jane C. Cummins to Lt. Col. Robert H. Adams 21 April in Arlington, Va. Mrs. Adams was formerly the wife of Lt. Col. Joseph M. Cummins, jr., who was killed in action 1 March 1945. Colonel Adams, West Point class '34, is now a student at the National War College. Colonel and Mrs. Adams will sail for Germany 29 July.

Society

(*Continued from Page* 988)

assemble the girls and their hostesses on 23 April when first reports on service period will be made. The list of pledges includes: Misses Margo Albanese of National City, Virginia Ayers, Edith Connolly, Jeanette Dougherty, Sue Edrington, Vera Gear, Margaret Mary Ledbetter, Sally Moore, Gloria Newby, Carol Roberts, Frances Rockefellow, Courtney Sprague, Pat Smith, Patricia Anne Ward, Joan Stanley and Lena Rose.

—o—

Mrs. Everett S. Hughes was hostess to a group of the wives of Ordnance officers stationed in the Washington area at a tea given in her home 13 April. Mrs. James Kerk, Mrs. Sergent P. Huff, Mrs. Elmer M. Webb and Mrs. John B. Goodell poured. Mrs. James L. Massey assisted Mrs. Hughes in greeting the guests.

—o—

Ordnance Officers and their wives and entertained with a Tea Dance 22 April, from 6-9 P. M. at Ft. Lesley J. McNair. Receiving were: Maj. Gen. and Mrs. A. B. Quinton, jr., Maj. Gen. and Mrs. James Kirk, Brig. Gen. and Mrs. John K. Christmas and Col. and Mrs. Ira A. Crump. Mrs. James L. Massey and Mrs. John M. Stark were in charge of arrangements.

—o—

A farewell dinner dance honoring Brig. Gen. Charles D. W. Canham and Mrs. Canham was given by the field grade officers of the 82d Airbourne Division 12 April in the Ball Room of the Fort Bragg, N. C. Officer's Club. General and Mrs. Canham depart next month for Heidleberg, Germany where the General will be assigned following three years' service as Assistant Division Commander of the 82d Airbourne Division. Included among the guests at the dinner dance were: Lt. Gen. and Mrs. John R. Hodge; Maj. Gen. and Mrs. James M. Gavin; Maj. Gen. and Mrs. C. E. Byers; Brig. Gen. and Mrs. Homer W. Keifer; Brig. Gen. and Mrs. Robert M. Cannon; Brig. Gen. James McConnell; Col. and Mrs. R. C. Mallonnee; Col. and Mrs. L. J. Compton; Col. and Mrs. J. N. Williams and Col. and Mrs. C. L. Sluder.

—o—

The Spring Dance of the Army Navy Juniors will take place at Fort Lesley J. McNair 23 April at eight o'clock. The decorations of spring flowers will provide a charming background for the evening dresses of the teen-agers, who have found these dances to be a wonderful addition to the Washington season. The Officers and their wives who will be in charge of this dance will be Maj. Gen. and Mrs. Richard E. Nugent and Maj. Gen. and Mrs. Clinton F. Robinson. They will be assisted in the receiving line by Captain and Mrs. George N. Robillard and Colonel Martin Haas.

The patronesses of the dances—all wives of the West Point Class of 1924, have been assisted by the Junior hosts and hostesses, four of whom have served all during the year and four are chosen for each dance. The permanent hosts and hostesses are: Miss Mary Mead, Miss Catherine Sullivan, Don Rovegno, Pete Rawlins.

The hosts and hostesses for this dance will be Miss Raylyn Lindsay, Miss Mary Tulley, Jim Holland, and Harry Packard.

Posts and Stations

(*Continued from Preceding Page*)

cer, Marine Corps Detachment, Coco Solo NAS, and Col. Hanlon H. Van Auken, USAF, Commanding Officer, France AFB.

■ **FORT SILL, OKLA.** The annual 49'er costume party, sponsored by the officers of the Artillery Center, was held 2 April. This year the proceeds of the affair will be used to refurnish the Polo Club which was damaged by fire in January. Colonel and Mrs. Herman J. Crigger and Col. and Mrs. Walter C. Lattimore entertained a large group at dinner prior to attending the 49'er party.

Those invited were: Maj. Gen. and Mrs. Clift Andrus, Maj. Gen. and Mrs. Ralph M. Pennell, Col. and Mrs. S. R. Mickelsen, Col. and Mrs. Don G. Hilldrup, Col. and Mrs. Lester C. Ogg, Col. and Mrs. Louis G. Weisman, Col. and Mrs. Howard Kessinger, Col. and Mrs. G. B. Coverdale, Col. and Mrs. J. F. Brittingham, Col. and Mrs. C. C. Blanchard, Col. and Mrs. Julius F. Slack, Col. and Mrs. R. A. Gordon, Lt. Col. and Mrs. H. L. Shafer, Lt. Col. and Mrs. R. Brown, Lt. Col. and Mrs. H. D. Davis, Lt. Col. and Mrs. John W. Keating, Lt. Col. and Mrs. Winton T. Stacy, Maj. and Mrs. Robert Pennell, Mr. and Mrs. Rex Lee, Mr. and Mrs. Ned Shepler, Mr. and Mrs. Exall English, Mrs. Thomas Kirby, Maj. Gen. Joseph M. Swing, Col. Kelley, Col. E. C. Williams and Col. James W. Clyburn.

"Ten Little Indians," an adaptation of Agatha Christie's best-selling mystery novel, was presented at Fort Sill 7 and 8 April by The Artillery Center Dramatic Club. The cast included: Lt. Col. Joseph H. Harrison, Maj. James D. Cline, Miss Marilyn Bennett, Mrs. Carl L. Ziegler, Maj. Richard E. E. Shroy, 1st Lt. Paul M. Ellman, jr., Capt. Borden T. Wright, Lt. Col. Landon Cox, Mrs. Richard E. E. Shroy, Col. Carl I. Hutton, and Lt. Col. William R. Frederick, jr.

■ **FORT KNOX, KY.** A formal dinner and a stag party highlighted the social functions surrounding the recent visit of His Excellency, Maj. Gen. Canrobert Pereira da Costa, Brazilian Minister of War, and seven of Brazil's top-ranking military leaders and attaches. Guests of Maj. Gen. and Mrs. William G. Livesay, the Brazilian dignitaries were first entertained at a formal dinner and was attended by Fort Knox officers and prominent Kentucky citizens.

More than 200 guests attended a luncheon given by General and Mrs. Livesay 9 April. Among the guests present were Brig. Gen. Roscoe L. Murray, adjutant general of Kentucky; Brig. Gen. Joseph P. Sullivan, commanding general of the Jeffersonville Quartermaster Depot; Congressmen Thurston B. Morton and Frank L. Chelf; Capt. O. A. Kneeland, commanding officer of the Naval Ordnance Depot, Louisville; Mr. Tom Wallace, publisher of the Louisville Times; Col. Albert G. Wing, senior instructor of the Kentucky National Guard; Mr. Guthrie Crowe, commissioner of the Kentucky State Policce; Gen. Martin C. Shallenberger, retired; Mr. William Marshall Bullitt, Louisville businessman and Gen. and Mrs. J. Fred Miles. Gen. Miles is the commanding general of the "Kentucky Colonels."

■ **LADD AFB, ALASKA.** An eight foot white cotton Easter bunny greeted more than 350 guests who attended an Easter Dance sponsored by the Ladd AFB Officers' Wives' Club. Highlight of the evening was a floor show which included songs by the Ladd Singers, under the direction of W. O. Carl J. Hemsoth, a vocal solo by Lt. Alexander Murphy, and a skit, "Why Vaudeville is Dead" by Lieuts. Vincent Territo and George Parkes.

The ladies of the Wives' Club chorus then entered with their escorts to the tune of "Strolling Thru the Park." A soft shoe specialty dance by Lieut. Maynard Binge and Mrs. Arthur Stafford followed. Mrs. Robert Hume, soprano, then rendered "Alice Blue Gown" and a men's octette sang "Girl of the Hills" and "Two Little Girls in Blue." Mrs. Stafford and Lieut. Binge then joined in a tap number to the tune of "Tea For Two." Committee chairmen were Mrs. Leon Russell, general dance chairman, Mrs. Edward Kinney and Mrs. Levi Browning, decorations, Mrs. Cecil V. Stratton, entertainment, Mrs. Quenna A. Pearson, refreshments, and Mrs. Lloyd R. Hoon, publicity.

■ **NORFOLK, VA.** Comdr. A. F. Hollingsworth, USN, and Mrs. Hollingsworth were hosts 16 April at a cocktail party given at their home on Rockridge Avenue. Rear Adm. and Mrs. Ralph Otis Davis had as their guests over the Easter week-end, their son and daughter-in-law, Mr. and Mrs. Otis Benson Davis, of Baltimore, Md.

The wives of the officers of Comphibleast Staff, USS Taconic, and Tactical Air Control Group No. 2 entertained 12 April at a luncheon given at the Naval Amphibious Base Officers' Club, Little Creek. Hostesses for the luncheon were Mrs. Rollin E. Wesrholm and Mrs. Maurice E. Wall, and those attending were: Mrs. Jerauld Wright, Mrs. Robert L. Adams, Mrs. James H. Hogg, Mrs. Carl E. Giese, Mrs. Harry W. Englund, Mrs. James A. Flenniken, Mrs. L. A. Harrison, jr., Mrs. Ray Davis, Mrs. James C. Magee, jr., Mrs. Arnold W. Harris, Mrs. James P. Wislon, Mrs. D. A. Bangert, Mrs. Charles Wesley, Mrs. W. J. Meehan III, Mrs. W. J. Schub, Mrs. J. H. Stone, Mrs. J. B. Neely, Mrs. R. A. Reedy, Mrs. W. P. Hoag, jr., Mrs. Cleo L. Gee and Mrs. William S. Johnson.

■ **FT. BENNING, GA.** Ladies of the Medical department, Quartermaster section and Tactical section of the Academic Department, combined their April luncheons this month and held a joint meeting 14 April, at which time Easter fashions were presented at a gala style show sponsored by the Medical group. Mrs. Robert B. Hill, chairman of the medical group opened the luncheon with a brief welcoming address to the Quartermaster and Tactical sections, and guests, and expressed her appreciation to the Quartermaster ladies for the lovely decorations, and to the Tactical ladies for the delicious luncheon and their handling of reservations.

Names for the new Girl Scout Council were presented at a meeting held Tuesday, April 12 at the Girl Scout cabin. Mrs. George Gerhart will be Girl Scout commissioner; Mrs. Carl E. Frisby, secretary and registrar; Mrs. Harold W. Rodenmayer, treasurer; Mrs. Elmer J. Ricker, Mrs. Winston G. Whall, Mrs. Harvey M. Hardin, Mrs. James W. Keith and Mrs. Roy F. Zinser will comprise the new council. The retiring council members will pass the duties on to their successors at a meeting to be held in the quarters of Mrs. Corston Greene, 10 May.

■ **USARPAC.** Lt. Gen. Henry S. Aurand, who arrived 9 April to assume command of the United States Army, Pacific, was honored at Ft. Shafter's Palm Circle, 14 April, by a ceremonial retreat parade and review of the USARPAC Provisional Regiment and the 264th Army Band. His staff for the parade was Col. C. H. Karlstad, Acting Chief of Staff; Col. W. E. Dunkleberg, G-1; Lt. Col. F. C. Weyand, G-2; Col. E. W. Ridings, G-3; Col. Godwin Ordway, jr., G-4; and Col. George Honnen, Executive for Civilian Components.

A group of four staff officers and one civilian employee, headed by Col. Schabacker, Comptroller for U. S. Army, Pacific, has left for Washington, D. C. to present the USARPAC budget for the fiscal year 1951. Included in the group were Col. J. L. Guion, Commanding Officer, Ordnance Service; Col. C. K. McAlister, USARPAC Finance Officer, Col. W. E. Shambora, USARPAC Surgeon and Mr. Robert F. Smith of the USARPAC Engineers.

■ **BROOKLEY AFB, ALA.** Interesting feature of the Officers' Wives Club meeting 4 April was an Easter bonnet making contest. Material used consisted of paper plates, straws, ribbons, wooden spoons and paper shelf trimming material. Mrs. H. A. Olson, wife of the 1601st A. T. Group Administrative Inspector, won the prize for the most attractive hat and Mrs. J. C. Moore, wife of WOJG Moore, was the winner for the most comical one. The remainder of the program consisted of musical and dance numbers by members of the club. Those participating were: Mesdames Charles Merritt, Brady Cole, Paul Skinner, J. L. Hunt and William H. Moore.

■ **LANGLEY AFB, VA.** The Women's Club Luncheon was held 1 April, sponsored by the wives of the 363d Maintenance and Supply Group. As part of the entertainment an "Easter Bonnet Contest" was held. Prizes were awarded to Mrs. R. V. Prouty for the funniest, Mrs. David Jones for the tallest, Mrs. E. E. Batten for the prettiest, and Mrs. L. A. West for the most bizarre hat. Mrs. Ann Horseman gave an interesting flower arrangement demonstration. Mrs. C. N. Keppler served coffee to friends recently to introduce and welcome newcomers Mrs. C. A. Harrington, Mrs. M. E. Hubbard, Mrs. A. L. Evans, and Mrs. E. W. Ziehl.

■ **NORTH CAROLINA STATE COLLEGE** . . . The Cadet Officers' Association and the military honorary society of Scabbard and Blade 2 April sponsored the annual Military Ball which is perennially the top formal dance of the school year. Each of the six ROTC units at the college had a display along the wall as part of the decorations. Col. Samuel A. Gibson, PMS&T at the college was the guest of honor. Other guests included Col. Bryon R. Switzer, PMS&T at the Univ. of North Carolina, Lt. Col. Harold Bango, Exec. Off of the N. C. Military District, and Dean E. L. Cloyd, Dean of Students at the college.

■ **DAVIS-MONTHAN AFB, ARIZ.** Col. Dalene E. Bailey, deputy commanding officer of the 43d Bomb Wing stationed at Davis-Monthan, has been named commanding officer of the 97th Bombardment Group (M), Biggs AFB, El Paso, Texas.

Births • Marriages • Deaths

(No charge for Service announcements. Please notify promptly.)

Born

ACCAS — Born at Sta. Hosp., Ladd AFB, Alaska, 24 Mar. 1949, to Capt. and Mrs. George A. Accas, a son, Ronald Gene.

ADAMS—Born at Brooke Gen. Hosp., Ft. Sam Houston, Tex., 5 Apr. 1949, to Lt. Col. and Mrs. William C. Adams, a daughter, Anne Elizabeth.

ADAMS — Born at Cp. Lee, Va., 8 Mar. 1949, to Capt. and Mrs. William Adams, a daughter.

AGLES—Born at US Naval Hosp., Newport, R. I., 16 Apr. 1949, to Lt. (jg) and Mrs. James H. Agles, a daughter.

ALEXANDER—Born at Sta. Hosp., Ft. Leavenworth, Kan., 10 Apr. 1949, to Lt. Col. Urey W. Alexnnder, USMA '40, and Mrs. Alexander, their second son, Buford Cain.

ALLEN — Born at Murphy Gen. Hosp., Waltham, Mass., 8 Apr. 1949, to 1st Lt. and Mrs. Wilbert Allen, a daughter, Gloria Jane.

ALLEN—Born at Keesler AFB, Miss., 9 Apr. 1949, to Capt. and Mrs. Donald W. Allen, a son, Richard Sinclair.

ANDERSEN — Born at 28th Sta. Hosp., Osaka, Honshu, Japan, 1 Apr. 1949, to Maj. and Mrs. Hal P. Andersen, a son.

ANDERSON—Born at Murphy Gen. Hosp., Waltham, Mass., 8 Apr. 1949, to S. Sgt. and Mrs. Clarence Anderson, a son, Ronald Victor.

ANEST — Born at Sta. Hosp., Ladd AFB, Alaska, 5 Mar. 1949, to T. Sgt. and Mrs. James E. Anest, a son, James Eugene.

ARTIGLIA—Born at Sta. Hosp., Ft Belvoir Va., 7 Apr. 1949, to Capt. and Mrs. Aldo Artiglia, a son, Edward Weart, grandson of Maj. Gen. Douglas L. Weart, Commanding General of the Engineer Center, Ft. Belvoir, Va., and Mrs. Weart. Mrs. Artiglia is the former Miss Mary Ada Weart. Captain Artiglia is currently stationed at Rensselaer Polytechnic Institute.

AYERS — Born at Tyndall AFB, Fla., 10 Apr. 1949, to S. Sgt. and Mrs. James M. Ayers, a daughter, Dana.

BACON — Born at Sta. Hosp., Ladd AFB, Alaska, 14 Mar. 1949, to S. Sgt. and Mrs. Verner E. Bacon, a daughter, Linda Kay.

BAILEY — Born at Sta. Hosp., Aberdeen Proving Ground, Md., 31 Mar. 1949, to Maj. and Mrs. John R. Bailey, a daughter, Lucinda C.

BAIRD—Born at 118th Med. Sta. Hosp., Fukuoka, Kyushu, Japan, 27 Mar. 1949, to 1st Lt. and Mrs. Maurice Ford Baird, a daughter, Cathleen Jean.

BAKER—Born at Lowry AFB, Colo., the first week in April, to Capt. and Mrs. Duwayne B. Baker, a daughter.

BAMBURG—Born at Eastern Maine Gen. Hosp., Bangor, Me., 8 Apr. 1949, to Maj. and Mrs. Horace E. Bamburg, a son.

BARRERA — Born at Sta. Hosp., Ft. Ord, Calif., 5 Apr. 1949, to Sgt. 1 Cl. and Mrs. Alonso P. Barrera, a daughter, Laura Cynthia.

BARETINCIC—Born at Sta. Hosp., Bolling AFB, D. C., 29 Mar. 1949, to S. Sgt. and Mrs. Ernest J. Baretincic, a daughter.

BARTLETT—Born at Sta. Hosp., Ft. Knox, Ky., 5 Apr. 1949, to Capt. and Mrs. James Bartlett, a daughter, Winifred Ann.

BELLMER — Born at Madigan Gen. Hosp., Tacoma, Wash., 24 Mar. 1949, to Capt. and Mrs. Harold David Bellmer, a daughter, Annette Renee.

BERENDT — Born at Sta. Hosp., Ft. Belvoir, Va., 13 Apr. 1949, to Maj. and Mrs. Herbert W. Berendt, a son.

BLACK—Born at U. S. Naval Hosp., Quantico, Va., 13 Apr. 1949, to Capt. and Mrs. Albert Black, a daughter.

BLACK—Born at Sta. Hosp., Bolling AFB, D. C., 1 Apr. 1949, to T. Sgt. and Mrs. Earl A. Black, a daughter.

BLAIN—Born at Sta. Hosp., Cp. Carson, Colo., 2 Apr. 1949, to Lt. and Mrs. Roger Blain, a daughter, Nancy Johanna.

BOGERT — Born at U. S. Naval Hosp., Quantico, Va., 15 Apr. 1949, to T. Sgt. and Mrs. J. M. Bogert, a daughter.

BOICE — Born at Sta. Hosp., Ft. Monmouth, N. J., 12 Apr. 1949, to 2d Lt. and Mrs. Alfred F. Boice, a daughter.

BOND—Born in Raleigh, N. C., 4 Apr. 1949, to Capt. and Mrs. John R. F. Bond, a son, John Russell Fulton II.

BROADWELL—Born at U. S. Naval Hosp., Coco Solo, C. Z., 26 Mar. 1949, to Sgt. 1 Cl. and Mrs. Bernarr A. Broadwell, a son, Richard Eugene.

BROCK—Born at Lowry AFB, Colo., 4 Apr. 1949, to S. Sgt. and Mrs. Elvis D. Brock, a son.

BROWN—Born at Sta. Hosp., Ladd AFB, Alaska, 6 Mar. 1949, to T. Sgt. and Mrs. Harry R. Brown, a daughter, Vicky Lee.

BRUNNER—Born at Cp. Lee, Va., 25 Mar. 1949, to Maj. and Mrs. William Brunner of Richmond, Va., a daughter.

BRUTON—Born at Cp. Lee, Va., 26 Mar. 1949, to Sgt. 1 Cl. and Mrs. Eric H. Bruton, of Cp. Pickett, Va., a daughter.

BUCHAN — Born at 155th Sta. Hosp., Yokohama, Japan, 6 Apr. 1949, to 1st Lt. and Mrs. Henry M. Buchan, a daughter, Betty Jean.

BURNS — Born at Madigan Gen. Hosp., Tacoma, Wash., 16 Mar. 1949, to Sgt. 1 Cl. and Mrs. W. T. Burns, a son, William Dale.

BUTCHER — Born at Sta. Hosp., Ft. Ord, Calif., 7 Apr. 1949, to M. Sgt. and Mrs. Dave E. Butcher, a daughter, Georgia Catherine.

CABELL — Born at Sta. Hosp., Ft. Belvoir, Va., 14 Apr. 1949, to 1st Lt. and Mrs. Henry B. Cabell, a daughter, Anne.

CALE—Born at Murphy Gen. Hosp., Waltham, Mass., 9 Apr. 1949, to Capt. and Mrs. Thomas E. Cale, a daughter, Merri Patricia.

CALHOUN — Born at Sta. Hosp., Bolling AFB, D. C., 29 Mar. 1949, to Capt. Lloyd G. Calhoun, USAF, and Mrs. Calhoun, a daughter.

CAMPBELL—Born at Madigan Gen. Hosp., Tacoma, Wash., 27 Mar. 1949, to S. Sgt. and Mrs. Everett Russell Campbell, a son, Thomas Gordon.

CAMPBELL—Born at Sta. Hosp., Bolling AFB, D. C., 9 Apr. 1949, to Lt. Col. and Mrs. Judy Lee Campbell, a daughter.

CANDIOTTI—Born at Scott AFB, Ill., 6 Apr. 1949, to M. Sgt. and Mrs. Ralph Candiotti, a daughter.

CEDRONE — Born at Cp Lee, Va., 19 Mar. 1949, to Sgt. 1 Cl. and Mrs. Stuart Cedrone, a daughter.

CHAPMAN — Born at Fitzsimons Gen. Hosp., Denver, Colo., 3 Apr. 1949, to Capt. John Alvin Chapman, D. C., and Mrs. Chapman, a son, John Alvin, jr.; grandson of Lt. Col. William J. Murray, Port Commander at Okinawa, and Mrs. Murray, and Mrs. Robert R. Chapman of Springfield, Ill.

CLARK—Born at the Marine Corps Air Sta., Cherry Point, N. C., 4 Apr. 1949, to T. Sgt. and Mrs. Leonard P. Clark, a daughter, Dadlene.

CLOWARD—Born at Sta. Hosp., Bolling AFB, D. C., 2 Apr. 1949, to Maj. and Mrs. Glannin A. Cloward, a daughter.

COMETH — Born at Murphy Gen. Hosp., Waltham, Mass., 30 Mar. 1949, to Maj. and Mrs. Lawrence Cometh, a daughter, Laura.

COOGAN — Born at Murphy Gen. Hosp., Waltham, Mass., 5 Apr. 1949, to WOJG and Mrs. Henry C. Coogan, a daughter, Barbara Allen.

COOK—Born at Sta. Hosp., Bolling AFB, D. C., 31 Mar. 1949, to S. Sgt. and Mrs. Roy L. Cook, a daughter.

COOMES — Born at Sta. Hosp., Ft. Ord, Calif., 8 Apr. 1949, to Lt. and Mrs. James A. Coomes, a daughter, Bridgett Rose.

CORBETT—Born at Keesler AFB, Miss., 8 Apr. 1949, to 1st Lt. and Mrs. Frank W. Corbett, a son, Frank William, jr.

CORBITT — Born at Sta. Hosp., Bolling AFB, D. C., 9 Apr. 1949, to T. Sgt. and Mrs. Weldon P. Corbitt, a son.

COX—Born at Scott AFB, Ill., 6 Apr. 1949, to Lt. and Mrs. William Cox, a daughter.

CRAIG—Born at Trippler Gen. Hosp., T. H., 26 Mar. 1949, to Col. and Mrs. Malin Craig, jr., a son, Joseph Malin, III, grandson of Mrs. Greer Baughman and the late Dr. Baughman of Richmond, Va., and the late General and Mrs. Malin Craig.

CULLEN — Born at Sta. Hosp., Bolling AFB, D. C., 1 Apr. 1949, to 1st Lt. Cyrus P. Cullen, USAF, and Mrs. Cullen, a son.

CURTIN—Born at Sta. Hosp., Bolling AFB, D. C., 27 Mar. 1949, to Col. Robert H. Curtin, USAF, and Mrs. Curtin, a daughter.

CYR—Born at Murphy Gen. Hosp., Waltham, Mass., 9 Apr. 1949, to Lt. Col. and Mrs. Arthur Cyr, a son, Joseph.

DAHL — Born at Madigan Gen. Hosp., Tacoma, Wash., 6 Apr. 1949, to T. Sgt. and Mrs. Edward A. Dahl, a daughter, Andrea Lee.

DAIGLE — Born at Sta. Hosp., Ft. Belvoir, Va., 8 Apr. 1949, to Maj. and Mrs. Lewellyn C. Daigle, a daughter, Virginia Ann.

DAVIS — Born at Sta. Hosp., Ft. Belvoir, Va., 14 Apr. 1949, to 1st Lt. and Mrs. William L. Davis, jr., a son.

DAY — Born at Madigan Gen. Hosp., Tacoma, Wash., 21 Mar. 1949, to M. Sgt. and Mrs. Henry H. Day, a son, John Jock Herbert.

DERBY—Born at Cp. Hood, Tex., 5 Apr. 1949, to Sgt. 1 Cl. and Mrs. Albert C. Derby, a daughter, Alice Marie.

DEVINE — Born at Madigan Gen. Hosp., Tacoma, Wash., 24 Mar. 1949, to 1st Lt. and Mrs. John Anthony Devine, a daughter, Kathleen Patricia.

DEWEY—Born at Sta. Hosp., Bolling AFB, D. C., 11 Apr. 1949, to 1st Lt. and Mrs. Theodore R. Dewey, a son.

DICK — Born at Madigan Gen. Hosp., Tacoma, Wash., 26 Mar. 1949, to Capt. and Mrs. Russell George Dick, a daughter, Claudia Ann.

DICKINSON—Born at Sta. Hosp., Davis-Monthan AFB, Ariz., 6 Apr. 1949, to S. Sgt. and Mrs. Malcolm J. Dickinson, a daughter, Katherine Mary.

DUCKWORTH — Born at Sta. Hosp., Ft. Knox, Ky., 8 Apr. 1949, to 1st Lt. and Mrs. Phillip B. Duckworth, a son, John William.

DULONG—Born at Murphy Gen. Hosp., Waltham, Mass., 31 Mar. 1949, to Sgt. 1 Cl. and Mrs. Frederick Dulong, a daughter, Elizabeth Rose.

DURAND — Born at Sta. Hosp., Ft. Ord, Calif., 4 Apr. 1949, to Capt. and Mrs. William H. Durand, a son, William Harris, jr.

ELLENDAFT — Born at Sta. Hosp., Ft. Belvoir, Va., 11 Apr. 1949, to CWO and Mrs. Henry L. Ellendaft, a daughter, Susan Margaret.

ENGEL—Born at 28th Sta. Hosp., Osaka, Honshu, Japan, 1 Apr. 1949, to Maj. and Mrs. Richard B. Engel, a daughter.

ENGLISH—Born in Kyoto, Japan, 6 Mar. 1949, to Sgt. 1Cl. and Mrs. Lemuel English, a daughter, Karen Joan.

ESTES—Born at Base Hosp., Goodfellow AFB, Tex., 11 Apr. 1949, to S. Sgt. and Mrs. William Estes, a daughter, Lynda Lou.

EYERS—Born at Tyndall AFB, Fla., 14 Apr. 1949, to Maj. and Mrs. William G. Eyers, a daughter, Rhonda Moret.

FARNHAM—Born at Sta. Hosp., Bolling AFB, D. C., 31 Mar. 1949, to Maj. Sheldon W. Farnham, USAF, and Mrs. Farnham, a son.

FASTNER — Born at Madigan Gen. Hosp., Tacoma, Wash., 19 Mar. 1949, to Sgt. 1 Cl. and Mrs. Charles Fastner, a son, Michael Joseph.

FEELEY—Born at Tilton Gen. Hosp., Ft. Dix, N. J., 10 Apr. 1949, to 1st Lt. and Mrs. Edward J. Feeley, a son, Robert Michael.

FERGUSON—Born at Tilton Gen. Hosp., Ft. Dix, N. J., 13 Apr. 1949, to M. Sgt. and Mrs. George C. Ferguson, a daughter, Kathy Jo.

FISHER — Born at Sta. Hosp., Ft. Monmouth, N. J., 8 Apr. 1949, to 1st Lt. and Mrs. Edwin L. Fisher, a daughter.

FOLEY—Born at Cp. Hood, Tex., 2 Apr. 1949, to Sgt. 1 Cl. and Mrs. John J. Foley, a daughter, Patricia Ellen.

FORREST—Born at Marks AFB, Alaskan Air Command, 23 Mar. 1949, to Sgt. 1 Cl. and Mrs. James H. Forrest, a daughter, Toni Irene.

GAINES—Born at Tilton Gen. Hosp., Ft. Dix, N. J., 6 Apr. 1949, to Sgt. 1/c and Mrs. Walter Gaines, a daughter, Vera Ardell.

GAY—Born at Brooke Gen. Hosp., Ft. Sam Houston, Tex., 7 Apr. 1949, to 1st. Lt. and Mrs. Frank Gay, a son, Frank Clifford, jr.

GEYER—Born at Sta. Hosp., Bolling AFB, D. C., 4 Apr. 1949, to Capt. John R. Geyer, USAF, and Mrs. Geyer, a son.

GINGRAS—Born at Madigan Gen. Hosp., Tacoma, Wash., 5 Apr. 1949, to T. Sgt. and Mrs. Gerald R. Gingras, a son, Michael Joseph.

GIST—Born at Cp. Hood, Tex., 2 Apr. 1949, to WO (jg) and Mrs. Harvey M. Gist, a son, David Monroe.

GLASS — Born at Madigan Gen. Hosp., Tacoma, Wash., 23 Mar. 1949, to Maj. and Mrs. Eugene Morgan Glass, a daughter, Kathleen Tonette.

GOBEL—Born at Keesler AFB, Miss., 2 Apr. 1949, to CWO and Mrs. Leo J. Gobel, a daughter, Virginia Agnes.

GOEN—Born at U. S. Naval Hosp., Quantico, Va., 12 Apr. 1949, to WO and Mrs. Sargent Goen, a son.

GREEN — Born at Cp. Lee, Va., 24 Mar. 1949, to 1st Lt. and Mrs. Noah A. Green of Cp. Pickett, Va., a daughter.

GRUBER—Born at 155th Sta. Hosp., Yokohama, Japan, 14 Apr. 1949, to Maj. and Mrs. Charles W. Gruber, a daughter, Carolyn.

GUEST—Born at Sta. Hosp., Ft. Sill, Okla., 8 Apr. 1949, to Maj. and Mrs. James W. Guest, a daughter, Martha Shelley, granddaughter of Col. and Mrs. Wyburn D. Brown, Bogota, Colombia, and Mr. and Mrs. W. H. Guest of St. Louis, Mo.

HAGGARD — Born at Sta. Hosp., Ft. Belvoir, Va., 11 Apr. 1949, to Maj. and Mrs. Neal E. Haggard, a daughter, Jeanne.

HALEY—Born at Cp. Hood, Tex., 16 Mar. 1949, to Sgt. 1 Cl. and Mrs. Franklin B. Haley, a son, Robert Bruce.

HALL—Born at Bismarck, N. D., 13 Apr. 1949, to Lt. Col. and Mrs. Frederick B. Hall, jr., a daughter, Katherine Elizabeth.

HALL—Born at Brooke Gen. Hosp., Ft. Sam Houston, 7 Apr. 1949, to Capt. and Mrs. Charles A. Hall, a son, Charles Northen.

HAMILTON—Born at Oliver Gen. Hosp., Augusta, Ga., 13 Apr. 1949, to Lt. and Mrs. Horton B. Hamilton, a daughter.

HAMILTON—Born at Sta. Hosp., Bolling AFB, D. C., 10 Apr. 1949, to Capt. and Mrs. William M. Hamilton, a son.

HANSON—Born at Columbia Basin Hosp., Ephrata, Wash., 5 Apr. 1949, to Capt. and Mrs. Jerome M. Hanson, a son, Michael Wayne.

HARBIN—Born in Kyoto, Japan, 28 Mar. 1949, to Capt. and Mrs. Thomas Harbin, a son Thomas R.

HARDY — Born at 155th Sta. Hosp., Yokohama, Japan, 22 Mar. 1949, to 1st Lt. and Mrs. Julian D. Hardy, a son, Julian D., II.

HARGETT — Born at U. S. Naval Hosp., Quantico, Va., 17 Apr. 1949, to 1st Lt. and Mrs. E. C. Hargett, a daughter.

HARRINGTON — Born at 35th Med. Sta. Hosp., Kyoto, Japan, 3 Apr. 1949, to M. Sgt. and Mrs. R. W. Harrington, a son.

HARWOOD — Born at Murphy Gen. Hosp., Waltham, Mass., 7 Apr. 1949, to Sgt. 1 Cl. and Mrs. Gilbert W. Harwood, a son.

HAYES—Born at Cp. Lee, Va., 1 Apr. 1949, to Lt. and Mrs. Ted R. Hayes, a daughter.

HENRY — Born at 35th Med. Sta. Hosp., Kyoto, Japan, 5 Apr. 1949, to 1st Lt. and Mrs. Truman K. Henry, a son, Ronald T.

HERZOG—Born at Scott AFB, Ill. 9 Apr. 1949, to Lt. and Mrs. Alvin Herzog, a daughter.

HICKS—Born at Sta. Hosp., Bolling AFB, D. C., 5 Apr. 1949, to M. Sgt. and Mrs. Henry Hicks, a daughter.

HIRSCH — Born at Murphy Gen. Hosp., Waltham, Mass., 7 Apr. 1949, to 1st Lt. and Mrs. Henry R. Hirsch, a daughter, Catherine.

HITTLE—Born at U. S. Naval Hosp., Quantico, Va., 17 Apr. 1949, to Lt. Col. and Mrs. J. D. Hittle, a son.

HOAG—Born at Cp. Lee, Va., 28 Mar. 1949, to Lt. Col. and Mrs. T. R. Hoag, of Cp. Pickett, Va., a daughter.

HOLT—Born at Cp. Hood, Tex., 24 Mar. 1949, to Sgt. 1 Cl. and Mrs. Clarence R. Holt, a son, Richard Ross.

HOLDERNESS—Born at St. Francis Gen. Hosp., Colorado Springs, Colo., 6 Apr. 1949, to Maj. and Mrs. Arthur W. Holderness, jr., a daughter, Marilyn, granddaughter of Col. A. W. Holderness, Cav., Class 1905, USMA, and Mrs. Holderness of Tucson, Ariz.

HOPKINS — Born at Murphy Gen. Hosp., Waltham, Mass., 8 Apr. 1949, to 1st Lt. and Mrs. Guilford Hopkins, a daughter, Joan Adrienne.

HOSLER—Born at Scott AFB, Ill., 7 Apr. 1949, to S. Sgt. and Mrs. Layton Hosler, a son.

HOVDEN — Born at Cp. Lee, Va., 16 Mar. 1949, to WOJG and Mrs. Earl C. Hovden, a son.

HUBBARD—Born at Tilton Gen. Hosp., Ft. Dix, N. J., 16 Apr. 1949, to Sgt. 1 Cl. and Mrs. James Hubbard, a son, James Charles.

HUEBNER—Born at Brooke Gen. Hosp., Ft. Sam Houston, Tex., to M/Sgt. and Mrs. Joseph L. Huebner, a daughter, Barbara Marie.

HUFF—Born at Totten Gen. Hosp., Ft. Totten, L. I., N. Y., 10 Apr. 1949, to Capt. and Mrs. Clarence W. Huff, a daughter.

HUGHES—Born at Sta. Hosp., Ft. Knox, Ky., 16 Apr. 1949, to Capt. and Mrs. John W. Hughes, jr., a son, Daniel William.

HULL—Born at Sta. Hosp., Ft. Knox, Ky., 2 Apr. 1949, to Capt. and Mrs. Joseph H. Hull, a son, Joseph Bernard.

HUSKEY—Born at the Marine Air Sta., Cherry Point, N. C., 6 Apr. 1949, to S. Sgt. and Mrs. Warren W. Huskey, a daughter, Alice Louise.

HUSTON—Born at Oliver Gen. Hosp., Augusta, Ga., 11 Apr. 1949, to 1st Lt. and Mrs. John R. Huston, a son

JACKSON—Born at 35th Med. Sta. Hosp., Kyoto, Japan, 5 Apr. 1949, to 1st Lt. and Mrs. H. T. Jackson, a son.

JENKINS—Born at Beaumont Gen. Hosp., El Paso, Tex., 1 Apr. 1949, to M/Sgt. and Mrs. Frank W. Jenkins, a son, Frank Thomas.

JESSEN — Born at Sta. Hosp., Ft. Belvoir, Va., 9 Apr. 1949, to Sgt. 1 Cl. and Mrs. Howard W. Jessen, a son.

JOHNSON—Born at Totten Gen. Hosp., Ft. Totten, L. I., N. Y., 9 Apr. 1949, to Maj. and Mrs. James W. Johnson, a son.

JOHNSON — Born at Sta. Hosp., Ft. Belvoir, Va., 12 Apr. 1949, to Sgt. 1 Cl. and Mrs. Gerald Johnson, a daughter, Linda Jean.

JOHNSTON—Born at Scott AFB, Ill., 8 Apr. 1949, to S. Sgt. and Mrs. Thomas Johnston, a son.

JONES — Born at Madigan Gen. Hosp., Tacoma, Wash., 26 Mar. 1949, to 2d Lt. and Mrs. Robert Carl Jones, a daughter, Jacqueline Joyce.

KALINSKI — Born at Sta. Hosp., Davis-Monthan AFB, Ariz., 6 Apr. 1949, to T. Sgt. and Mrs. Frank C. Kalinski, a son, Richard Carl.

KAYE—Born at Guam, recently, to Capt. and Mrs. Herbert Kaye, a daughter, Treena Ann.

KELLY—Born at Sta. Hosp., Ft. Knox, Ky., 27 Mar. 1949, to Maj. and Mrs. Lem Morris Kelly, a daughter, Patricia Sue.

KELSEY—Born at Sta. Hosp., Ft. Knox, Ky., 3 Apr. 1949, to 2d Lt. and Mrs. Jesse T. Kelsey, a son, Stephen MacDonald.

(Please turn to Next Page)

Births, Marriages, Deaths

(Continued from Preceding Page)

KERMOTT — Born at Sta. Hosp., Ft. Monmouth, N. J., 8 Apr. 1949, to 2d Lt. and Mrs. Philip W. Kermott, a daughter.

KILGO—Born at Cp. Hood, Tex., 15 Mar. 1949, to Sgt. 1 Cl. and Mrs. Jack M. Kilgo, a son, Gregory Neal.

KING — Born at Murphy Gen. Hosp., Waltham, Mass., 6 Apr. 1949, to S. Sgt. and Mrs. Harold King, a daughter, Linda Lee.

KIPFER—Born at Brooke Gen. Hosp., Ft. Sam Houston, Tex., 8 Apr. 1949, to 2nd Lt. and Mrs. Donald C. Kipfer, a son, Donald Charles, jr.

KISSAM—Born in Kyoto, Japan, 4 Mar. 1949, to Capt. and Mrs. Richard Kissam, a daughter, Matir Louise.

KNIGHT—Born at Madigan Gen. Hosp., Tacoma, Wash., 29 Mar. 1949, to 1st Lt. and Mrs. William Floyd Knight, a daughter, Kathleen Eleanor.

KRAETZER — Born at DePaul Hosp., Norfolk, Va., 14 Apr. 1949, to Capt. and Mrs. Kenneth Kraetzer, a daughter.

KUBALACK—Born at Sta. Hosp., Bolling AFB, D. C., 31 Mar. 1949, to T. Sgt. and Mrs. Emil Kubalack, a son.

KUCHEMAN — Born in Bradford, Va., 6 Apr. 1949, to Maj. and Mrs. Henry B. Kucheman, jr., a son, William Henry.

LaBADIE—Born at Cp. Hood, Tex., 16 Mar. 1949, to S. Sgt. and Mrs. Robert L. LaBadie, a son, Rene Lawrence.

LaGRAVE — Born at Eastern Maine Gen. Hosp., Bangor, Me., 30 Mar. 1949, to S. Sgt. and Mrs. John L. LaGrave, a son.

LAIN—Born at Sta. Hosp., Ft. Knox, Ky., 3 Apr. 1949, to Capt. and Mrs. Keith S. Lain, a son, Douglas Randy.

LANNING — Born at Madigan Gen. Hosp., Tacoma, Wash., 28 Mar. 1949, to Capt. and Mrs. Harold Eugene Lanning, a daughter, Tamara Aimee.

LAW—Born at Tilton Gen. Hosp., Ft. Dix, N. J., 14 Apr. 1949, to Lt. Col. and Mrs. William Law, a son, Charles William.

LAWRENCE — Born at Sta. Hosp., Ft. Knox, Ky., 15 Apr. 1949, to M. Sgt. and Mrs. George W. Lawrence, a son, David Anthony.

LEBEL—Born at Cp. Lee, Va., 2 Apr. 1949, to 1st Lt. and Mrs. Lucien Lebel, of Cp. Pickett, Va., a son.

LeMARESQUIER—Born in New York City, N. Y., 28 Mar. 1949, to Sgt. 1 Cl. and Mrs. J. LeMaresquier, a daughter, Jeanne Marie.

LEWIS — Born at Sta. Hosp., Ft. Belvoir, Va., 13 Apr. 1949, to Sgt. 1 Cl. and Mrs. Guy W. Lewis, a daughter.

LIGGETT—Born at 155th Sta. Hosp., Yokohama, Japan, 7 Apr. 1949, to Maj. and Mrs. John C. Liggett, a daughter, Carol Anne.

LIGHTCAPS—Born at Tilton Gen. Hosp., Ft. Dix, N. J., 5 Apr. 1949, to 1st. Lt. and Mrs. William C. Lightcaps, a daughter, Karen.

LIND — Born at Sta. Hosp., Ladd AFB, Alaska, 13 Mar. 1949, to 1st Lt. and Mrs. Richard G. Lind, a son, Gregory Charles.

LINDEMAN — Born at Brookley AFB, Ala., 9 Apr. 1949, to 1st Lt. Jack R. Lindeman, USAF, and Mrs. Lindeman, their second son, Kirt Travis.

LINDSTROM — Born at Sta. Hosp., Ft. Ord, Calif., 9 Apr. 1949, to Lt. and Mrs. Reid L. Lindstrom, a son, Dan.

LOGAN — Born at Madigan Gen. Hosp., Tacoma, Wash., 19 Mar. 1949, to M. Sgt. and Mrs. Wyatt Young Logan, a daughter, Barbara Jean.

LOGGINS — Born at Cp. Lee, Va., 24 Mar. 1949, to Sgt. 1 Cl. and Mrs. James B. Loggins, a daughter.

LONDON — Born at Sta. Hosp., Bolling AFB, D. C., 5 Apr. 1949, to Capt. and Mrs. Huel G. London, a son.

LOOMIS — Born at Madigan Gen. Hosp., Tacoma, Wash., 19 Mar. 1949, to Capt. and Mrs. Robert Leslie Loomis, a daughter, Pamela Lee.

LUNSETH—Born at 28th Sta. Hosp., Osaka, Honshu, Japan, 10 Apr. 1949, to 1st Lt. and Mrs. John B. Lunseth, a son.

MACALUSA—Born at Eglin AFB, Fla., 10 Apr. 1949, to S. Sgt. and Mrs. Anthony Macalusa, a daughter.

MALTESE—Born at Sta. Hosp., Ft. Knox, Ky., 4 Apr. 1949, to 1st Lt. and Mrs. Edward J. Maltese, a son, William Francis.

MANDELBAUM—Born at Sta. Hosp., Ft. Monmouth, N. J., 7 Apr. 1949, to Col. and Mrs. Albert J. Mandelbaum, a daughter.

MANUEL—Born at Columbia Basin Hosp., Ephrata, Wash., 7 Apr. 1949, to Capt. and Mrs. Earl H. Manuel, a son, Charles Earl.

MARLOWE—Born at Sta. Hosp., Ft. Crook, Nebr., 2 Jan. 1949, to Capt. and Mrs. Lon D. Marlowe, jr., a daughter, Kathleen Ellen.

MARTIN — Born at Madigan Gen. Hosp., Tacoma, Wash., 12 Feb. 1949, to Sgt. 1 Cl. and Mrs. R. L. Martin, a daughter, Karen Elaine.

MARTIN—Born at Keesler AFB, Miss., 5 Apr. 1949, to S. Sgt. and Mrs. Eldon R. Martin, a son, Kenneth Roger.

MATTHEWS—Born at Sta. Hosp., Bolling AFB, D. C., 30 Mar. 1949, to S. Sgt. and Mrs. Doyle B. Matthews, a son.

MELVIN—Born at Sta. Hosp., Bolling AFB, D. C., 11 Apr. 1949, to M. Sgt. and Mrs. Rolfe P. Melvin, a daughter.

McCAULEY—Born at Tilton Gen. Hosp., Ft. Dix, N. J., 14 Apr. 1949, to M. Sgt. and Mrs. Daniel J. McCauley, a son, Richard Joseph.

McCLEVEY—Born at 35th Med. Sta. Hosp., Kyoto, Japan, 6 Apr. 1949, to Capt. and Mrs. Arthur M. McClevey, a daughter, Barbara Ann.

McDOWELL — Born at Oliver Gen. Hosp., Waltham, Mass., 7 Apr. 1949, to 1st Lt. and Mrs. Milton S. McDowell, a daughter, Madeline.

McKEE—Born at Keesler AFB, Miss., 7 Apr. 1949, to T. Sgt. and Mrs. Robert McKee, a son, Ronald Lee.

McKENZIE—Born at Totten Gen. Hosp., Ft. Totten, L. I., N. Y., 9 Apr. 1949, to Capt. and Mrs. Vernon McKenzie, a daughter.

McNICHOLS—Born at U. S. Naval Hosp., Newport, R. I., 12 Apr. 1949, to Capt. Robert McNichols, USA., and Mrs. McNichols, a son.

MESENGA—Born at Sta. Hosp., Ft. Monmouth, N. J., 12 Apr. 1949, to Capt. and Mrs. Robert C. Mesenga, twins, a son and a daughter.

METHENY — Born at 28th Sta. Hosp., Osaka, Honshu, Japan, 8 Apr. 1949, to Sgt. 1Cl. and Mrs. Arlie Metheny, a son.

METZGER — Born at Sta. Hosp., Aberdeen Proving Ground, Md., 14 Apr. 1949, to 1st Lt. and Mrs. Allen C. Metzger, a daughter, Susan.

MIBECK—Born at Scott AFB, Ill., 7 Apr. 1949, to Lt. and Mrs. Jack Mibeck, a daughter.

MIJAL — Born at Murphy Gen. Hosp., Waltham, Mass., 17 Apr. 1949, to 2d Lt. and Mrs. Karol Mijal, a daughter.

MILLER—Born at Brooke Gen. Hosp., Ft. Sam Houston, Tex., 5 Apr. 1949, to S/Sgt. and Mrs. Horace N. Miller, a daughter, Susan Alice.

MINICK—Born at Sta. Hosp., Ft. Monmouth, N. J., 11 Apr. 1949, to Capt. and Mrs. Russell C. Minick, a son.

MITCHELL—Born at Cp. Hood, Tex., 24 Mar. 1949, to Lt. and Mrs. Neal F. Mitchell, sr., a daughter, Kathleen Jeanette.

MITCHELL — Born at Sta. Hosp., Ft. Ord, Calif., 6 Apr. 1949, to Capt. and Mrs. John F. Mitchell, a daughter, Janice Elaine.

MIZE — Born at Cp. Lee, Va., 21 Mar. 1949, to Capt. and Mrs. Grover C. Mize, a daughter.

MONROE—Born at Glockner-Penrose Gen. Hosp., Colorado Springs, Colo., 15 Apr. 1949, to Lt. Col. and Mrs. Henry S. Monroe, a daughter, Pamela Moore.

MONTY—Born at 387th Sta. Hosp., Bad Cannstatt, Germany, 10 Apr. 1949, to Capt. and Mrs. Percy A. Monty, a son, Philip Arthur.

MOORE — Born at Madigan Gen. Hosp., Tacoma, Wash., 31 Mar. 1949, to Sgt. 1 Cl. and Mrs. William Thomas Moore, sr., a daughter, Patricia Ann.

MOORE—Born at the Marine Corps Air Sta., Cherry Point, N. C., 3 Apr. 1949, to S. Sgt. and Mrs. Paul P. Moore, a son, Paul David.

MOORE — Born at Cp Lee, Va., 20 Mar. 1949, to 2d Lt. and Mrs. Robert Moore, a son.

MOORE—Born at Sta. Hosp., Bolling AFB, D. C., 5 Apr. 1949, to S. Sgt. and Mrs. Warren P. Moore, a daughter.

MOORE—Born at Base Hosp., Goodfellow AFB, Tex., 6 Apr. 1949, to S. Sgt. and Mrs. Woodrow Moore, a daughter, Paula Jean.

MORRISON—Born at Brooke Gen. Hosp., Ft. Sam Houston, Tex., 7 Apr. 1949, to Capt. and Mrs. Narvis C. Morrison, a daughter, Kimberly.

MOYER — Born at Sta. Hosp., Davis-Monthan AFB, Ariz., 8 Apr. 1949, to S. Sgt. and Mrs. Joseph B. Moyer, a son, Joseph.

MULLER—Born at U. S. Naval Hosp., Coco Solo, C. Z., 3 Apr. 1949, to Lt. Walter Edward Muller, USN, and Mrs. Muller, a son, Walter Edward, jr.

NELSON—Born at Totten Gen. Hosp., Ft. Totten, L. I., N. Y., 8 Apr. 1949, to Lt. Col. and Mrs. Harry J. Nelson, a son.

NELSON — Born at Cp Lee, Va., 19 Mar. 1949, to 1st Lt. and Mrs. John L. Nelson, a son.

NESS — Born at Sta. Hosp., Cp. Carson, Colo., 5 Apr. 1949, to Capt. and Mrs. Martin K. Ness, a daughter, Constance Caroline.

NEWMAN — Born at Sta. Hosp., Aberdeen Proving Ground, Md., 10 Apr. 1949, to Sgt. 1 Cl. and Mrs. Paul J. Newman, a daughter, Patricia Ann.

NICKERSON—Born at Murphy Gen. Hosp., Waltham, Mass., 5 Apr. 1949, to S. Sgt. and Mrs. L. E. Nickerson, a daughter, Linda Ann.

NOBLE—Born at Sta. Hosp., Ft. Jackson, S. C., 16 Apr. 1949, to 1st Lt. and Mrs. Thomas P. Noble, a son, Michael Joseph. Mrs. Noble is the former Capt. Marjorie A. Bailey, ANC.

NORTH—Born at Tilton Gen. Hosp., Ft. Dix, N. J., 4 Apr. 1949, to M/Sgt. and Mrs. William North, a daughter, Paula Nina.

NOURIE—Born at Valley Forge Gen Hosp., Pa., 15 Apr. 1949, to S. Sgt. and Mrs. Martin C. Nourie, a son, Ralph Thomas.

O'DELL—Born at Sta. Hosp., Bolling AFB, D. C., 2 Apr. 1949, to 1st Lt. William R. O'Dell, USAF, and Mrs. O'Dell, a son.

O'DONNELL—Born at Oliver Gen. Hosp., Augusta, Ga., 13 Apr. 1949, to Capt. and Mrs. James J. O'Donnell, a daughter, Karen Lee.

O'CONNOR—Born in Kyoto, Japan, 20 Mar. 1949, to 1st Lt. and Mrs. Harry Richard O'Connor, a daughter, Linda Carol.

OKRAY — Born at Madigan Gen. Hosp., Tacoma, Wash., 26 Mar. 1949, to T. Sgt. and Mrs. John F. Okray, a son, Michael Joseph.

OWENS—Born at Scott AFB, Ill., 8 Apr. 1949, to M. Sgt. and Mrs. Earl Owens, a son.

PARELLA — Born at Madigan Gen. Hosp., Tacoma, Wash., 25 Mar. 1949, to Sgt. 1 Cl. and Mrs. Phillip O. Parella, a daughter, Susan Elizabeth.

PARKS—Born at Sta. Hosp., Chanute AFB, Ill., recently, to M. Sgt. and Mrs. H. A. Parks, a daughter, Alice J.

PETERSON—Born at Brooke Gen. Hosp., Ft. Sam Houston, Tex., 10 Apr. 1949, to T/Sgt. and Mrs. L. A. Peterson, a son, Lynn Arnold.

PHIFER—Born at Sta. Hosp., Ladd AFB, Alaska, 8 Mar. 1949, to 1st Lt. and Mrs. Ollie A. Phifer, a daughter, Linda Ines.

PIATT — Born at Murphy Gen. Hosp., Waltham, Mass., 8 Apr. 1949, to T. Sgt. and Mrs. Bernard J. Piatt, a daughter, Cheryle.

PIEKARSKI—Born at Sta. Hosp., Ft. Geo. G. Meade, Md., 14 Apr. 1949, to 1st Lt. and Mrs. Piekarski, a daughter, Carol Mary.

PIERCE—Born at Brooke Gen. Hosp., Ft. Sam Houston, Tex., 5 Apr. 1949, to S/Sgt. and Mrs. Jack N. Pierce, a daughter, Elaine Anette.

PIPER—Born at Brooke Gen. Hosp., Ft. Sam Houston, Tex., 10 Apr. 1949, to T/Sgt. and Mrs. C. H. Piper, a son, Clifton Herman.

POLLOCK — Born at Sta. Hosp., Ft. Belvoir, Va., 8 Apr. 1949, to Sgt. 1 Cl. and Mrs. William B. Pollock, a daughter, Elise Doreen.

PRADOS-HERRERO—Born at Totten Gen. Hosp., Ft. Totten, L. I., N. Y., 12 Apr. 1949, to Capt. and Mrs. Jose Prados-Herrero, a son, Joseph Herbert, grandson of Capt. Herbert McGuire, Ret., and Mrs. McGuire of Ft. Leavenworth, Kans., and Mr. and Mrs. Jose Prados-Maymi of Corozal, Puerto Rico.

QUINN—Born at Sta. Hosp., Bolling AFB, D. C., 7 Apr. 1949, to M. Sgt. and Mrs. Walter J. Quinn, a daughter.

RADU—Born at Sta. Hosp., Ladd AFB, Alaska, 9 Mar. 1949, to WOJG and Mrs. John Radu, a daughter, Terry Ann.

RAYBURN—Born at Brooke Gen. Hosp., Ft. Sam Houston, Tex., 9 Apr. 1949, to Capt. and Mrs. Ellis T. Rayburn, a daughter, Margo Lynn.

REBMAN — Born at Eglin AFB, Fla., 12 Apr. 1949, to S. Sgt. and Mrs. John H. Rebman, a daughter.

RECKTENWALD — Born at Sta. Hosp., Ft. Belvoir, Va., 10 Apr. 1949, to M. Sgt. and Mrs. Quentin J. Recktenwald, a son, Bruce Joseph.

REUTER — Born at Base Hosp., Bolling AFB, D. C., 15 Apr. 1949, to Lt. Col. and Mrs. Walter J. Reuter, a daughter, Janet Doreen.

REYNOLDS — Born at Sta. Hosp., Ft. Belvoir, Va., 13 Apr. 1949, to Sgt. 1 Cl. and Mrs. William T. Reynolds, a son.

RICE—Born at Oliver Gen. Hosp., Augusta, Ga., 11 Apr. 1949, to 1st Lt. and Mrs. William C. Rice, a daughter, Kathleen Maire.

ROBERTSON — Born at Sta. Hosp., Ft. Belvoir, Va., 10 Apr. 1949, to 2d Lt. and Mrs. Claron A. Robertson, jr., a son, Edward Carter.

ROBINSON—Born at Sta. Hosp., Bolling AFB, D. C., 4 Apr. 1949, to Maj. and Mrs. Alvin E. Robinson, a daughter.

ROMINE—Born at Brooke Gen. Hosp., Ft. Sam Houston, Tex., 10 Apr. 1949, to S/Sgt. and Mrs. Doyle R. Romine, a son, Michael Chris.

ROOKS—Born at St. Mary's Hosp., San Francisco, Calif., 14 Apr. 1949, to Mr. and Mrs. Harold Redfield Rooks, a son, Harold Redfield, jr., grandson of Col. Archibald Donald Fisken, USA-Ret., and Mrs. Fisken, and Mrs. Albert Harold Rooks and the late Capt. Rooks, USN.

ROSESCO—Born in Wiesbaden, Germany, 7 Apr. 1949, to 1st Lt. and Mrs. Alfred W. Rosesco, a daughter.

RUFFNER—Born at Cp. Lee, Va., 1 Apr. 1949, to Capt. and Mrs. Robert B. Ruffner of Cp Pickett, Va., a daughter.

RUSSELL — Born at Sta. Hosp., Bolling AFB, D. C., 10 Apr. 1949, to S. Sgt. and Mrs. George D. Russell, a son.

SCHMILSKI—Born at Tilton Gen. Hosp., Ft. Dix, N. J., 8 Apr. 1949, to Capt. and Mrs. Rhinehardt Schmilski, a son, Bradley.

SCHNEIDER — Born at 118th Med. Sta. Hosp., Fukuoka, Kyushu, Japan, 30 Mar. 1949, to M. Sgt. and Mrs. Peter Schneider, a son, Peter.

SCHUG—Born at Cp. Lee, Va., 7 Apr. 1949, to 1st Lt. and Mrs. Willis Schug, a daughter.

SEAMSTER—Born at Sta. Hosp., Ft. Geo. G. Meade, Md., 15 Apr. 1949, to WOJG and Mrs. Denny M. Seamster, twin daughters, Linda Margaret and Wanda Elizabeth.

(Please turn to Next Page)

For your convenience--

ARMY AND NAVY JOURNAL, INC.
1711 Connecticut Avenue Northwest
Washington 9, D. C.

Please enter my subscription* to the ARMY AND NAVY JOURNAL for one year. I enclose payment herewith.

Name and rank ..... Service .....

Address .....

.....

*If you are already a subscriber and wish to renew your subscription, check here ☐. Make check or money order payable to Army and Navy Journal, Inc. Subscription rates—$8.50 a year to civilians or organizations; $6.50 to individual members of the Services. $13 to foreign governments or foreign nationals.

—Keep the Army and Navy Journal notified of your changes of addresses—

4-23

"UNITED STATES AT WAR"

• A limited number of copies of the Army and Navy Journal's historic volumes, "United States At War" is still available. This series, the first volume of which was published 7 December 1942 with succeeding volumes each year until the War's end, forms a complete history of World War II in authoritative articles written by Military, Naval and civilian leaders actually in charge of the operations in the active theater and at home. Profusely illustrated they merit a place in every well balanced library.

A small number of each of the volumes is ready for distribution at $3.00 per copy in paper binding and $5.00 in cloth binding. (Copies of Volume I are available only in paper binding.)

Send mail orders to the

ARMY AND NAVY JOURNAL
1711 Connecticut Avenue, N. W.
WASHINGTON 9, D. C.

Births, Marriages, Deaths
(Continued from Preceding Page)

SETZER—Born at the U. S. Naval Hosp., Newport, R. I., 18 Apr. 1949, to Lt. (jg) and Mrs. Brooks Setzer, a son.

SHAW—Born at U. S. Naval Hosp., Coco Solo, C. Z., 30 Mar. 1949, to 1st Lt. and Mrs. Earl Douglas Shaw, a son, Douglas Lindsay.

SHELTON—Born at Eglin AFB, Fla., 13 Apr. 1949, to S. Sgt. and Mrs. Glen Elwood Shelton, a son.

SHERMAN—Born at 28th Sta. Hosp., Osaka, Honshu, Japan, 1 Apr. 1949, to 1st Lt. and Mrs. Raymond B. Sherman, a daughter.

SIDNEY—Born at Walter Reed Gen. Hosp., Washington, D. C., 12 Apr. 1949, to Lt. and Mrs. James W. Sidney, a son, Patrick Albert.

SINGLETARY — Born 15 Jan. 1949, to Lt. and Mrs. William Calhoun Singletary, a son, William Calhoun, jr., grandson of Capt. W. L. Irvine, MC, USN (Ret.), and Mrs. Irvine of San Diego, Calif. Mrs. Singletary is the former Miss Eunice Irvine. Lieutenant Singletary is Commanding Officer of the USS Sprig at present.

SMITH—Born at Beaumont Gen. Hosp., El Paso, Tex., 1 Apr. 1949, to Sgt 1/c and Mrs. Luther D. Smith, a daughter, Kathleen Mae.

SMITH—Born at Cp. Hood, Tex., 26 Mar. 1949, to M. Sgt. and Mrs. Harlie B. Smith, a son, Harlie Basil, jr.

SMITH—Born at Brooke Gen. Hosp., Ft. Sam Houston, Tex., 7 Apr. 1949, to S. Sgt. and Mrs. William L. Smith, a son, James William.

SMITH—Born at Keesler AFB, Miss., 8 Apr. 1949, to Capt. and Mrs. John W. Smith, a son, Michael Louis.

SPEARS—Born at Sta. Hosp., Ft. Ord, Calif., 6 Apr. 1949, to M. Sgt. and Mrs. William K. Spears, a daughter, Barbara Jean.

SPOERER — Born at U. S. Naval Hosp., Newport, R. I., 14 Apr. 1949, to Lt. Comdr. and Mrs. Charles Spoerer, a son.

STADFIELD — Born at Sta. Hosp., Ft. Belvoir, Va., 10 Apr. 1949, to Lt. Col. and Mrs. Harold R. Stadfield, a daughter, Susan Randolph.

STEWART — Born at Sta. Hosp., Aberdeen Proving Ground, Md., 10 Apr. 1949, to 1st Lt. and Mrs. George B. Stewart, a daughter, Mary Teresa.

STEWART—Born at Brooke Gen. Hosp., Ft. Sam Houston, Tex., 6 Apr. 1949, to Maj. and Mrs. Donald B. Stewart, a daughter, Monica Mary.

STOCKTON—Born at Sta. Hosp., Ft. Knox, Ky., 6 Apr. 1949, to Capt. and Mrs. John B. Stockton, a daughter, Katherine Wright.

STONE—Born 16 Apr. 1949, to Mr. and Mrs. Everett L. Stone of Hopkinton, Mass., their third child and first daughter, Avoline Fenno, granddaughter of Capt. C. H. J. Keppler, USN-Ret., and Mrs. Keppler of Newton, Mass., and Mrs. Charles E. Stone of Leominster, Mass. The baby's mother is the former Miss Polly Fenno Keppler.

STOREY — Born at Madigan Gen. Hosp., Tacoma, Wash., 29 Mar. 1949, to Sgt. 1 Cl. and Mrs. Grady Storey, a son, Glenn Allen.

STRICKBINE—Born at Eglin AFB, Fla., 14 Apr. 1949, to M. Sgt. and Mrs. E. H. Strickbine, a son.

STUBBS—Born at Brooke Gen. Hosp., Ft. Sam Houston, Tex., 17 Apr. 1949, to Col. and Mrs. Guy H. Stubbs, a daughter, Susan Louise.

STURZL — Born at Piedmont Hosp., Atlanta, Ga., 1 Apr. 1949, to Capt. and Mrs. Budd F. Sturzl, a second daughter, Shelley Corriene.

SULLIVAN—Born at Sta. Hosp., Chanute AFB, Ill., recently, to Capt. and Mrs. Lory Sullivan, a daughter.

SULLIVAN—Born at U. S. Naval Hosp., Coco Solo, C. Z., 1 Apr. 1949, to Lt. Comdr. and Mrs. John Donald Sullivan, a son, Terrance Kevin.

SUTTON — Born at Lowry AFB, Colo., 1 Apr. 1949, to Capt. and Mrs. Gordon M. Sutton, a son.

SWEENEY—Born at the Marine Air Sta., Cherry Point, N. C., 6 Apr. 1949, to T. Sgt. and Mrs. Edward J. Sweeney, a son, Edward Joseph, jr.

TARBOX — Born at Sta. Hosp., Ft. Belvoir, Va., 12 Apr. 1949, to Lt. Col. and Mrs. Robert M. Tarbox, a son, David George.

TAYLOR—Born at Sta. Hosp., Ft. Benning, Ga., 29 Mar. 1949, to Capt. and Mrs. Roy M. Taylor, jr., a son, Roy Morris, III, grandson of Col. I. S. Dierking, QMC, and Mrs. Dierking, now in Austria, and Mr. and Mrs. Roy M. Taylor, sr., of Henderson, Ky. Mrs. Taylor is the former Miss Mildred Dierking.

TEWELL—Born at Cp. Hood, Tex., 29 Mar. 1949, to Sgt. 1 Cl. and Mrs. Thomas R. Tewell, a son, Andrew Martin.

THOMPSON — Born at Sta. Hosp., Aberdeen Proving Ground, Md., 14 Apr. 1949, to Sgt. 1 Cl. and Mrs. Raymond W. Thompson, a daughter, Lorrain K.

THOMPSON—Born at U. S. Naval Hosp., Quantico, Va., 15 Apr. 1949, to 2d Lt. and Mrs. Robert Thompson, a son.

TREKELL — Born at Sta. Hosp., Ladd AFB, Alaska, 1 Mar. 1949, to 1st Lt. and Mrs. John A. Trekell, a son, Robert Howard.

TRENCK—Born at Brooke Gen. Hosp., Ft. Sam Houston, Tex., 6 Apr. 1949, to Capt. and Mrs. Frederick J. Trenck, a daughter, Pamela.

VALLIERE — Born at Sta. Hosp., Davis AFB, Alaska, 24 Mar. 1949, to M. Sgt. and Mrs. Noel F. Valliere, a son, Paul William.

VAN LOO—Born at Sta. Hosp., Ft. Ord, Calif., 6 Apr. 1949, to Lt. and Mrs. Wilton E. Van Loo, a daughter, Christine Josephine.

VEAL — Born at Sta. Hosp., Ft. Ord, Calif., 8 Apr. 1949, to Capt. and Mrs. Horace Veal, a son, William Charles.

VON BRINCKEN — Born at Cp. Lee, Va., 8 Mar. 1949, to Capt. and Mrs. F. A. Von Brincken, a daughter.

WALLIS — Born at Cp. Lee, Va., 8 Mar. 1949, to WO and Mrs. Cecil W. Wallis, a daughter.

(Please turn to Next Page)

Results Count!

CAPTAIN ——— wanted to buy a cape so he inserted a Classified Advertisement in the ARMY AND NAVY JOURNAL. A few days after the issue with his advertisement in it appeared, the ARMY AND NAVY JOURNAL received the following letter from him:

"Many thanks. On the date of the issue of the Journal I received a telegram from Colonel ——— in Washington, D. C., advising me that he had a cape for sale. The deal was closed the same day."

Whether you want to buy, sell, or exchange, a Classified Advertisement in the ARMY AND NAVY JOURNAL will get results.

Send your advertisement to the ARMY AND NAVY JOURNAL, Classified Advertising Department, 1711 Connecticut Avenue northwest, Washington 9, D. C., with payment at the rate of twelve cents per word (minimum $1.50).

CLASSIFIED

Rate: 12 cents per word; minimum $1.50. Forms close 5 p. m. Wednesdays. Payment must be made before publication. Phone Hobart 6477.

REAL ESTATE FOR SALE

California

Enjoy the pleasures of rural living and still be less than one hour from San Francisco. Live in lovely LOS ALTOS. Delight in gently rolling hills and spectacular views of the Santa Clara Valley and San Francisco Bay. Ideal climate, picturesque community and beauty are appreciated by retired officers here. Nannette Gentry, Main Street, Los Altos. P. O. Box 352.

Homes, Ranches, Home-sites in the beautiful VALLEY OF THE MOON. Col. James E. Slack, with Emparan-Woods Agencies, Sonoma.

Retire in Southern California. Colonel Louis W. Eggers, Leigh Realty Co., 195 N. Oakland, Pasadena.

Enjoy year-round sports in a dry, even climate with friendly neighbors. Hunting! (Deer, Pheasant, Quail, and Ducks.) Fishing! (Trout, Salmon, and Steel Head.) Play golf all year. For details Rel. Town or small ranch homes, write Col. James T. Dawson, Retired, with Tracy Realty Co., Tracy Building, Chico, California.

Buy your home in San Francisco and vicintiy, through Colonel N. L. Manzano (retired) with Earle Realty Company, 1508 Ocean Avenue.

District of Columbia

Specializing in purchases, sales and advice for service personnel. Col. F. H. Kohloss, Box X, ARMY AND NAVY JOURNAL or OL 7963.

Northwest Washington Suburban — Chevy Chase—Bethesda—Serving the Services since 1921—Management of Properties, Sales, Rentals, Edw. H. Jones & Co., Inc., 5520 Connecticut Ave., N.W., Chevy Chase, D. C. Woodley 2300.

Florida

BRADENTON, FLORIDA. Three bedroom home on beautiful lot near the water. It has large living room, panelled dining room, two tiled baths, tile trim in kitchen. Large breezeway. Garage and workshop. Asbestos shingled roof. New and very nice. $17,000. Officer writing from Vancouver, Washington, forgot to send his address. ARMY WIFE, MRS. C. R. WATKINS with WYMAN, GREEN and BLALOCK.

SARASOTA. The finest location in all Florida. On the water—not just vaguely in the vicinity. Fine homes at reasonable prices. For full particulars, write to ROBERT R. MARTIN, INC., Insurance—Real Estate, P. O. Box 309, Sarasota, Florida.

LAKELAND—Finest residential city in Florida. 220 ft. above sea level. Extensive listings of properties suitable for retired personnel. Write or see Col. M. CORDERO, Box 258, representing our leading Realtors: Smith & Smith, Vanity Fair Arcade.

BRADENTON, FLORIDA—New, completely modern, three bedroom home. Restricted area, cypress paneled living room and dining room, equipped electric kitchen. Breezeway, garage, $14,500. Excellent terms. LT. COL. DAVID A. SHIPLETT, RET'D. with PRATT & SWAGGERTY.

REHABILITATE UNDER GI BILL UNIVERSITY OF FLORIDA YEAR 'ROUND. REASONABLE HOUSING. WRITE CAPTAIN FRANK E. WIGELIUS, USN, Ret., 1349 West Cypress Street, Gainesville, Florida.

A LITTLE LAND AND A LOT OF LIVING DESOTO ACRES — SARASOTA, FLORIDA. 1200 acres sub-divided into 2 acre restricted homesites just outside city limits. No City Taxes. All the advantages and enjoyment of country life—10 minutes from down town. All lots approximately 300x300 feet. Prices begin at $785—10% down—$15 per month. Buy now while prices are low and make a good investment and have a desirable place when you retire. Write for descriptive folder. VAN DAME ESTATES, INC., SARASOTA, FLORIDA.

Florida (Cont.)

Orange blossoms perfume the air and the melody of mocking birds, make cheerful the lives of our 150 Service families living in the Bradenton area. A welcome awaits you. May we send you information on the many advantages of this section as a happy spot for your retirement. WALTER S. HARDIN REALTY COMPANY, P. O. BOX 660, BRADENTON, FLORIDA.

RETIRING OFFICERS—Find in Central Florida unusually appealing living conditions, a temperate climate, beautiful natural surroundings, and no tornadoes. Most important are high-grade American neighbors. Our new lists of homes, business opportunities, and farms for the asking. Colonel Philip T. Fry, Central Florida Realty Company, Box 505, Ocala, Florida.

ORLANDO, FLORIDA, the City of beautiful lakes and homes, and also the home of the 14th AIR FORCE. We are giving special attention to those who are interested in joining our rapidly growing colony of retired service personnel. Write Col. Harlan W. Holden, c/o MARTIE WILLIAMS, REALTOR.

New Mexico

ALBUQUERQUE — Choice homes having good re-sale value. Colonel H. V. Scanlan, Ret'd., 3629 Campus Blvd.

ALBUQUERQUE—FHA-GI homes. Free rental service. Stewart Realty. Box 4116.

North Carolina

RETIRING? LIVE IN ASHEVILLE, N. C. Finest all year around climate in the United States. Cool summers, open winters. Elevation 2200 feet. Write Lt. Col. C. B. King, Retired, Dillard Realty Company, Asheville, N. C.

Texas

MOVING TO EL PASO?
Write me if you are contemplating transfer to El Paso; I can advise you as to sales or rentals. If you have already lived in El Paso, I will be glad to inform you of any changes made, tell you what is doing at the Tivoli, and recommend Henry's new nightclub Cafe Charmant. William J. Elliott, Realtor, 110 N. Stanton, El Paso, Texas.

Join the procession. Retire in Magic Lower Rio Grande Valley of South Texas. Worthington Realty. Box 525, Brownsville, Texas.

SAN ANTONIO. Homes, Duplexes, Lots, Ranches, Farms, Mortgage-Loans, Rentals. Write for information. GUY CHIPMAN REALTY, 215 Elizabeth Road, San Antonio. Phone T-2606.

Virginia

WASHINGTON DUTY EXPECTED? — YOU will receive from us the personal attention to your housing problems and the courteous service to which you are entitled. Write or telephone us your needs. ASK-US Realty Company, 4350 Lee Highway, Arlington, Va. Tel. GI 1252 or OX 2659

90 acres in beautiful Shenandoah Valley, a modern home, farm well watered. H. J. Black, Penn Laird, Virginia.

Specializing in housing for Service Personnel J. WESLEY BUCHANAN, 1501 Columbia Pike, "Next to Navy Annex," Arlington, Va., CH 1341, OW 3007.

Virginia (Cont.)

HOUSING PROBLEM! Write or call Mr. Bowman, JUDSON REAMY & SON, 1122 North Irving Street, Arlington, Virginia. Chestnut 0800.

BEACH HAVEN — Exclusive Rappahannock homesites near Warsaw, Virginia. Excellent sandy beaches, prevailing breezes, exciting boating, good fishing, broad boulevard. Low prices. Write KYLE HAMMOND REALTY COMPANY, WARSAW, VIRGINIA. PHONE 75F12.

223 acres 100 acres fertile cultivating 30 acres grazing. Hunting marsh, ½ million feet timber. Good sand beach, Artesian well, Pump & Tank, 6 room residence, room for bath. Full basement, Large screen porch, 5 room Semi-bungalow, Room for bath, Unfinished second floor, Large screen porches, Both fronting Rappahannock River. Large oyster shore. Large Dutch roof, barn, hayfork, Stables, Granary. Machine shed. Poultry houses. Near paved road. Price $20,000.00. Brooks Parker Realtors, Box 383, Tappahannock, Va. Phones 2762-3300. Write for free catalogue all type Real Estate.

For Sale by Owner—A charming 18th Century plastered stone house in the Northern Virginia hunt country. One hour's drive from Washington on Route 50. Remodeled by present owner in 1946 and in perfect condition. 4 bedrooms, 3 baths, sewing room, dining room, living room, office, modern kitchen. Small greenhouse connected to basement den. 4 fireplaces. Stone servant or guest house and two car garage. House is located on 400 acres of beautiful rolling land overlooking the Blue Ridge with swimming and bass fishing in private lake and streams on property. Will include approximately 4 acres with house. Price $32,500. Easy terms to responsible buyer. Frank J. Schaefer, Middleburg, Virginia. Phone 4641.

ROY WHEELER REALTY COMPANY. Virginia Real Estate, Charlottesville, Virginia. Town and Country Property For Sale. The Virginia real estate clearing and auction house. 400 page — Historic Virginia — Book $3.00. 503 East Main Street — Phone 917, 907, 905.

Farms, Estates, Service Stations, Tourist Camps, City Property. FREE CATALOGUE. ELLIOTT E. BROOKS, FREDERICKSBURG, VIRGINIA.

RESORTS

VETERANS — "GRAN HOTEL" — Guadalajara, Jalisco Mexico. Sunshine all the year around. American Plan $25.00 pesos P. person—no extras. Guests enjoy Country Club privileges. Exchange $6.80 to the dollar. Write for folders.

FOR SALE

100 genuine smartly engraved visiting cards $3.95. Samples, Forman, Box 303-J, Jamaica, New York.

INVESTMENT OPPORTUNITY

About to be, or retired, mature, gentile officers. Interested in becoming active, part-owners of one of two separate, new, very large coast-to-coast manufacturing-sales businesses (all gentile veterans) of new type all plastics burial caskets and cremation shells, also roof and sidewall all clear plastics building material shingles, with six factories and sales offices in every large city throughout U.S.A. We will own and control our own plants and sales outlet offices. Good for lifetime. Depression-proof. Requires $25,000 cash each, must invest. No age or special experience necessary to qualify. Trip here necessary. Write ENGINEER, P. O. BOX 285, Oakland, Calif.

Births, Marriages, Deaths
(Continued from Preceding Page)

WAMSTED — Born at Sta. Hosp., Ft. Monmouth, N. J., 13 Apr. 1949, to 1st Lt. and Mrs. Leland D. Wamsted, a son.

WATERS—Born in Kyoto, Japan, 4 Mar. 1949, to 1st Lt. and Mrs. Luther N. Waters, a son, Rolen W.

WATKINS—Born in Wiesbaden, Germany, 8 Apr. 1949, to Maj. and Mrs. James E. Watkins, a son.

WATSON — Born at Madigan Gen. Hosp., Tacoma, Wash., 27 Mar. 1949, to Maj. and Mrs. George Henry Watson, a daughter, Patricia Anne.

WHITE—Born at U. S. Naval Hosp., Newport, R. I., 12 Apr. 1949, to Lt. (jg) and Mrs. Earl White, a daughter.

WIEDERMANN—Born at Sta. Hosp., Ladd AFB, Alaska, 16 Mar. 1949, to 1st Lt. and Mrs. Neal L. Wiedermann, a daughter, Kathryn Die.

WILT—Born at Sta. Hosp., Bolling AFB, D. C., 7 Apr. 1949, to T. Sgt. and Mrs. Robert W. Wilt, a daughter.

WOLTERS—Born at Madigan Gen. Hosp., Tacoma, Wash., 5 Apr. 1949, to M. Sgt. and Mrs. Vernette C. Wolters, a daughter, Claire Elizabeth.

WRAY—Born at Cp. Lee, Va., 5 Apr. 1949, to CPO and Mrs. James Wray, of Portsmouth, Va., a daughter.

YELLER—Born at Cp. Lee, Va., 27 Mar. 1949, to M. Sgt. and Mrs. Matthew Yeller, of Richmond, Va., a daughter.

YOUEL—Born at Brooke Gen. Hosp., Ft. Sam Houston, Tex., 4 Apr. 1949, to S. Sgt. and Mrs. Ian D. Youel, a son, Ian Michael.

YOUNG—Born at U. S. Naval Hosp., Coco Solo, C. Z., 6 Apr. 1949, to Capt. Stephen Dana Young, USA, and Mrs. Young, a daughter, Margaret Hamilton.

YUNDT—Born at Cp. Hood, Tex., 14 Mar. 1949, to M. Sgt. and Mrs. Martin L. Yundt, a daughter, Linda Dianne.

ZIDAR — Born at Sta. Hosp., Aberdeen Proving Ground, Md., 1 Apr. 1949, to 1st Lt. and Mrs. James J. Zidar, a daughter, Barbara Ellen.

Married

ADAMS-CUMMINS—Married in Arlington, Va., 21 Apr. 1949, Mrs. Jane C. Cummins, daughter of Col. Harry B. Crea, USA-Ret., to Lt. Col. Robert H. Adams.

BALL-PARRISH—Married in South Boston, Va., 16 Apr. 1949, Mrs. Eleanor Chapman Parrish and Capt. Harry Stuart Ball.

BELL-CLOSE—Married at Keesler AFB, Miss., 6 Apr. 1949, Miss Luena Y. Close of Six Lakes, Mich., and M/Sgt. Claude R. Bell.

BENTON-FELIO — Married in Berkley, Calif., 17 Mar. 1949, Miss Rosemarie Fello, daughter of Col. and Mrs. Leonard F. Fello, of Andover, Mass., and Mr. John F. Benton, son of Mr. and Mrs. Fred R. Benton of Coronado, Calif.

BRANDT-MARTIN — Married at Murphy Gen. Hosp. Chapel, Waltham, Mass., 19 Feb. 1949, Miss Aleyse T. Martin, daughter of Mr. and Mrs. A. A. Martin of Waltham, and Capt. Jerome N. Brandt, USA., son of Mr. and Mrs. Michael Brandt of Syracuse, N. Y.

BURKE-SMITH—Married at Walter Reed Memorial Chapel, Washington, D. C., 18 Apr. 1949, Miss Betty Joy Smith, daughter of Maj. Gen. and Mrs. Thomas L. Smith of Washington, D. C., and Lt. John Thomas Burke, USA, son of Mr. and Mrs. John P. Burke of Gadsden, Ala.

BURNETT-DYER—Married in St. John's Episcopal Church, Bethesda, Md., 16 Apr. 1949, Miss Georgia M. Dyer, daughter of Rear Admiral and Mrs. George C. Dyer of Chevy Chase, Md., and Lt. Howard W. Burnett, jr., USN., son of Mr. and Mrs. Howard W. Burnett of Jamaica Plain, Mass.

DALLMAN-ARNOLD—Married in the Post Chapel, Ft. Myer, Va., 18 Apr. 1949, Miss Elizabeth Welsh Arnold, daughter of Maj. Gen. and Mrs. William Howard Arnold, and Lt. James Howard Dallman, son of Mr. and Mrs. Edward William Dallman of Minneapolis, Minn.

DERR-STEARNS—Married at Lowry AFB., Colo., recently, Miss Montez R. Stearns and Maj. Herbert D. Derr.

JONES-ROBINSON — Married at Keesler AFB., Miss., 7 Apr. 1949, Miss Emilie Robinson of Biloxi, Miss., and S/Sgt. Moses Jones.

KAHAN-MAYER—Married in New York, N. Y., 9 Apr. 1949, Miss Pat Mayer, daughter of Mr. and Mrs. Arthur A. Mayer of New York City, and Capt. Albert Kahan, USAF., son of Mr. and Mrs. I. Phillip Kahan.

LAWRENCE-STRICKLEY—Married in All Saints Episcopal Church, San Diego, Calif., 16 Apr. 1949, Miss Susan Strickley and Ens. Robert B. Lawrence, USN.

LYNCH-SWEEKA—Married in the Bethel Methodist Church, Good Hope, W. Va., 10 Apr. 1949, Miss Elizabeth Sweeka of Fall River, Mass. and Washington, D. C., and Capt. Gordon C. Lynch, Post Signal Officer, Army Medical Center, Walter Reed General Hospital, Washington, D. C.

RAPP-ROCHE — Married at the Base Chapel, Moses Lake AFB., Wash., 12 Apr. 1949, Miss Delores Roche and Lt. Raymond E. Rapp.

SABY-GRAHAM—Married in San Antonio, Tex., 9 Apr. 1949, Miss Rose Marie Graham and Sgt. Stanley N. Saby, USAF.

SANDMAN-SUTTON—Married at the Randolph AFB Chapel, San Antonio, Tex., 16 Apr. 1949, Miss Barbara Sutton, daughter of Dr. and Mrs. T. L. Sutton of Stockton, Calif., to 2d Lt. James G. Sandman, son of Brig. Gen. and Mrs. O. E. Sandman, also of Stockton.

SHORT-TAIT—Married in the Presbyterian Church, Duncannon, Pa., 2 Apr. 1949, Miss Jean Tait, daughter of Mr. and Mrs. Robert G. Tait of Duncannon, Pa., and 1st Lt. Robert H. Short, son of Mr. and Mrs. Harry B. Short of Allentown, Pa.

TASSEL-BRESKO—Married in Chapel No. 2, Cp. Lee, Va., 9 Apr. 1949, Miss Emily Bresko and M/Sgt. Charles R. Tassel.

VOLLENDORF-SHEA — Married at the Base Chapel, Great Falls AFB., Mont., 3 Apr. 1949, 1st. Lt. Rita Shea and 1st Lt. William G. Vollendorf.

Died

ALSOBROOK—Died in Magnolia, Ark., 9 Apr. 1949, Maj. James E. Alsobrook, AF.

AUSTEL—Died on Okinawa, 17 Apr. 1949, 1st Lt. Cecil O. Austel, Inf.

AUSTIN—Died 4 Jan. 1949, Maj. Joseph J. Austin, USA-Ret. Surviving is his widow, Mrs. Annie L. Austin of 102 N. 25th Ave., Hattiesburg, Miss.

BROWN—Died at 98th Gen. Hosp., Munich, Germany, 1 Apr. 1949, M/Sgt. William H. Brown. He is survived by his wife, Mrs. Margaret E. Brown of 312½ Palm Ave., Tampa, Fla.

CORLEY—Died in Germany, 3 Apr. 1949, M/Sgt. Samuel E. Corley. He is survived by his widow, Mrs. Alice R. Corley, 813 Vine St., Gadsden, Ala.

EPPLER—Died at Alameda, Calif., 5 Jan. 1949, Lt. Comdr. Harold John William Eppler, USN.

EVANS—Died 10 Apr. 1949, at Brooke Gen. Hosp., San Antonio, Tex., Mrs. Humphrey S. Evans, wife of Col. Humphrey S. Evans, USA-Ret. She is survived by her husband, two daughters, Mrs. Frank Elder, wife of Lt. Col. Frank Elder, Ft. Shafter, T. H., Mrs. W. A. Denton, wife of Lt. W. A. Denton, Scott Field, Ill., and her mother, Mrs. Otis W. Pierce, of San Antonio, Tex.

GILBRETH—Died at Walter Reed Gen. Hosp., Washington, D. C., 13 Apr. 1949, Col. Joseph Lee Gilbreth, USA-Ret. Survivors include his wife, Mrs. Marie Isoline Gilbreth, a son, Col. Joseph H. Gilbreth of Ft. Leavenworth, Kans., and two grandchildren.

GILL — Died at Coronado, Calif., 5 Apr. 1949, Lt. Col. Charles C. Gill, USMC-Ret.

HARRIS — Died at Sebastopol, Calif., 12 Apr. 1949, Lt. Col. Thomas A. Harris, USA-Ret.

HAZELRIGG—Died at Louisville, Ky., 22 Mar. 1949, Rueben Hazelrigg, son of Col. W. R. Hazelrigg, USA-Ret., and Mrs. Hazelrigg, of 4314 Finley Drive, Shreveport, La.

HUBER—Died at U. S. Naval Hosp., Oakland, Calif., 1 Feb. 1949, Lt. Comdr. Martin Huber, USN-Ret.

KARSTAEDT—Died at Baltimore, Md., 11 Feb. 1949, Capt. Frederick William Karstaedt, USMC-Ret.

KENT — Died at St. Peter's Hospital, Olympia, Wash., 13 Apr. 1949, Col. Daniel W. Kent, USA-Ret.

KING—Died at Springfield, Mass., 23 Mar. 1949, Capt. Harry R. King, USA-Ret.

KOSS—Died in Pasadena, Calif., 7 Apr. 1949, 1st. Lt. John F. Koss, AF.

KRAMER—Died in Germany, 13 Apr. 1949, Capt. Vincent D. Kramer, AF.

LLOYD—Died at Devon, Pa., 8 Apr. 1949, Mrs. Susan Newell Lloyd, widow of Dr. J. Hendrie Lloyd, Philadelphia neurologist. She is survived by a daughter, Miss Marion Lloyd of Devon, and two sons, Col. J. Paul Lloyd, USA-Ret., of Doylestown, Pa., and W. Hendrie Lloyd of Chestnut Hill, Pa.

LOSCH—Died at U. S. Naval Hosp., St. Albans, L. I., N. Y., 18 Apr. 1949, Maj. Edward G. Losch, USMCR-Ret. Major Losch was acting commanding officer of the Marine Detachment at Newport, R. I., during the last war. He is survived by his widow, Mrs. Elizabeth Losch.

PEARSON—Died at St. Lawrence Hosp., Lansing, Mich., 16 Apr. 1949, after an extended illness, Mrs. Bertha G. Pearson, wife of Brig. Gen. LeRoy Pearson, retired Adjutant General of Michigan. In addition to her husband, she is survived by one son, Col. Charles B. Pearson of Lansing, two grandchildren and a sister, Mrs. Lee Goodman of Grand Rapids, Mich.

RUTLEDGE—Died at Oberpfaffenhofen, AFB., Germany, 1 Apr. 1949, CWO Albert H. Rutledge. He is survived by his widow, Mrs. Carol H. Rutledge of Delta, Pa.

SAIN—Died at Letterman Gen. Hosp., San Francisco, Calif., 7 Apr. 1949, Lt. Col. Ben Sain, SC.

SCOTT—Died in Cleveland, Ohio, 15 Apr. 1949, Col. Frank Augustus Scott, ORC. Col. Scott was chairman of the General Munitions Board, which preceded the War Industries Board. He is survived by his wife, a son and three daughters.

SMITH—Died at Naval Med. Center, Bethesda, Md., 16 Apr. 1949, Lt. Henry Smith. Interment Arlington National Cemetery, Washington, D. C.

SNYDER—Died at San Francisco, Calif., 11 Apr. 1949, Mrs. Ninan Moore Snyder, widow of the late Albert Snyder, Colonel of Volunteers during the war with Spain, and daughter of the late William S. Moore, Colonel in the Union Army during the Civil War. She was the mother of Mrs. Hallie Ninan

(Please turn to Next Page)

FINANCE ✠ MERCHANT MARINE

Financial Digest

Official government reports this week noted several developments which indicated a decline in prosperity in various quarters. The Labor Department reported that gross factory earnings and working hours, as well as non-agricultural employment were somewhat lower in March than in February. Weekly individual earnings in factory employment were $53.37, about a dollar lower than in February. The average work week was 38.9 hours, a half hour less than in the previous month. Non-farm employment fell off about 150,000 during March, whereas the normal trend in that month is upward.

The Federal Reserve Board reported that business loans fell off $84 million last week, marking the thirteenth consecutive drop. This is indicative of a decline in plant expansion and commercial commitments, due probably to uncertainty as to the financial future.

The Department of Agriculture estimated that cash farm income for the current year may be about ten per cent less than last year. This decline will result from the expected heavy harvest of all grain crops. This year's yield in the United States is expected to be second only to the 1947 record. Coming on top of an excellent harvest in 1948 the heavy crop is expected to depress the prices of all farm products, livestock as well as grains. However, prospects for good harvests in Europe are not as favorable as last year, so American exports of grains are likely to be heavier this year than last.

Merchant Marine

Endorsement of a continuing long-range merchant marine policy so as to avoid dependence upon foreign controlled shipping in American foreign trade was effected in a resolution adopted by the 39th Annual Convention of the National Rivers and Harbors Congress, held recently in Washington, D. C. By unanimous action, delegates expressed through a resolution the desire for active support of a strong American Merchant Marine as a continuing national policy. "Our national security and a strong national defense require a modern, efficient merchant marine, built and operated by private enterprise with government aid to the extent necessary, and supported by public patronage."

Funds for the operation of the U. S. Maritime Commission for the fiscal year 1950 as contained in the Independent Office Appropriation Bill, 1950 reported to the House from the Appropriations Committee show a cut of $9,760,966 below the budget estimates of $72,141,390 for the Commission for that fiscal year. The contract authorization of the Commission was reduced from the $82,500,000 recommended in the budget estimates to $70,125,000.

permanent station...

...American Security & Trust Company—for officers who need a bank flexibly geared to meet their special requirements. Complete banking facilities...eight convenient Washington offices to serve you...and banking connections throughout the world.

Buy U.S. Savings Bonds

American Security
& TRUST COMPANY
WASHINGTON, D.C.
DANIEL W. BELL, *President*
Member Federal Deposit Insurance Corporation
Member Federal Reserve System

SPECIAL FINANCING SERVICE

WORLD WIDE SERVICE TO OFFICERS

TO COMMISSIONED OFFICERS

Army—Navy—Marine Corps—Coast Guard—Air Forces—Public Health Service By an Organization Founded in Nineteen Hundred and Twenty-Four for the Purpose of Rendering Financial Assistance to Officer Personnel at the Lowest Possible Rates. It Will Pay You to Investigate.

FEDERAL SERVICES FINANCE CORP.
Home Office
718 Jackson Place Washington 6, D. C.

BRANCH OFFICES:

Warrington, Fla. Carpenter Bldg. | Long Beach, Calif. Ocean Center Bldg. | Hosolulu, T. H. Pier 11 Bldg. | Columbus, Ga. 330 Martin Bldg.

Falvey Granite Company, Inc.

Monuments for Arlington and other National Cemeteries. Latest equipment for carving lettering in cemetery, by hand or Sand Blast. Designs & Price List on request.

209 Upshur St., N. W., Wash., D. C.
Phone TAylor 1100

★INSURANCE AT COST

Government Personnel

★EXCLUSIVELY FOR ARMY, NAVY, AIR FORCES

Mutual Life Insurance Company
(AN OLD LINE LEGAL RESERVE COMPANY)

GRAYSON STATION, BOX 7 FT. SAM HOUSTON, TEXAS

Births, Marriages, Deaths

(*Continued from Preceding Page*)

Edwards, wife of Admiral Richard S. Edwards, USN-Ret.

STEINKS—Died in Germany, 15 Apr. 1949, Maj. Paul B. Steinks, QMC.

SWINDLER—Died at Santa Margarita Hosp., Calif., 22 Mar. 1949, Mrs. Alice M. Swindler, wife of Col. Leland S. Swindler, Post Supply Officer at Camp Pendleton, Calif. Burial was in Arlington National Cemetery, Washington.

THOMASON—Died in Calcutta, India, 27 Mar. 1949, Maj. John William Thomason, III, USMCR.

VASQUEZ—Died at U. S. Naval Hosp., St. Albans, N. Y., 10 Mar. 1949, Ens. Raymond Warren Vasquez, USN.

VAUGHAN—Died on Honshu Island, Japan, 7 Apr. 1949, Maj. William G. Vaughan, AF.

WALLACE—Died at Oceanside, Calif., 27 Feb. 1949, WO George Daniel Wallace, USMC.

WATSON—Died at Pomona, Calif., 16 Jan. 1949, Cmdr. Asa van Roermund Watson, USN-Ret.

WELLS—Died at U. S. Naval Hosp., Great Lakes, Ill., 15 Apr. 1949, Capt. Robert Kirk Wells, USN. Surviving are his wife, Mrs. Ethel Wand Wells, and two daughters, the Misses Priscilla and Jane Wells of Long Beach, Calif. Burial services were at Arlington National Cemetery, Washington, D. C.

WILLIAMS—Died at McMinnville, Tenn., 8 Mar. 1949, Capt. Johnny Foster Williams, USMCR.

Obituaries

Brig. Gen. James T. Kerr, USA-Ret.

Brig. Gen. James T. Kerr, USN-Ret., USMA '81, 90, died in Washington, D. C., 13 April following a long illness and was buried 18 April in Arlington National Cemetery.

He is survived by his widow, Mrs. Margaret Kerr, 2122 California Street, N. W.

Following a distinguished career, General Kerr was retired for disability in 1914. He was recalled to active duty in the office of The Adjutant General in July, 1917, and was appointed Brigadier General National Army, 5 Oct. of that year.

He was restored to the active list 1 July 1920, and appointed Brigadier General, Assistant Adjutant General, Regular Army, and was retired as Brigadier General 15 Aug. 1922, at his own request after over 40 years service.

He received the Silver Star for gallantry in action against the Spaniards at El Caney, Cuba, 1 July, 1898; and another Silver Star for gallantry in action against Philippine Insurgents at Magalang, Luzon, P. I., 5 Nov. 1899.

He also received the Distinguished Service Medal for especially meritorious and conspicuous service in the Adjutant General's Department during World War I.

Since his retirement General Kerr has resided in Washington. At the time of his death he was the Commander of the Order of Indian Wars of the United States and the President of the Society of the Army of Santiago de Cuba. He was a member of the Army and Navy Club, Washington.

Rep. Robert Lewis Coffey

Rep. Robert Lewis Coffey, jr. (D-Pa.), an Air Force Reserve colonel and veteran of almost 100 missions during World War II, was killed 20 April when his F-80 Shooting Star crashed as the 31 year old Congressman was taking off from Kirland AFB, N. M.

Representative Coffey, who was commissioned a colonel in the Air Force Reserve after resigning from the Regular Air Force to run for Congress, was on a cross-country proficiency flight when the fatal crash occurred.

Possibly the outstanding authority in Congress concerning Air Force activities as a result of his service since 1939, when appointed an aviation cadet, Representative Coffey earlier this year had written the Army and Navy Journal to communicate his views concerning integration and promotion policies.

Shot down over a German airfield during the war, Representative Coffey was able to elude capture and, helped by the French underground with whom he served for a time, made his way to American lines.

Army Orders

(*Continued from Page* 987)

ASU ROTC, Univ. of Kans., Lawrence, Kans.

Capt. T. M. Johnston, University Heights, N. Y., to USMA, West Point, N. Y.

Capt. E. F. McCabe, Cambridge, Mass., to USMA, West Point, N. Y.

Capt. M. M. Carpenter, Ft. Devens, Mass., to 1243d ASU Office of The Sr A Instr ORC, Kearny, N. J.

1st Lt. W. R. Hylander, jr., Cp Kilmer, N. J., to Stu Det Hq First A, Mass. Inst. of Technology, Cambridge, Mass.

1st Lt. R. M. Wagoner, Ft. Mason, Calif., to Stu Det Hq Fifth A, Univ. of Ill., Urbana, Ill.

1st Lt. J. H. Shollenberger jr., Atlanta, Ga., to South Atlantic Corps of Engrs, Cp Pickett, Va.

SIGNAL CORPS

MAJ. GEN. SPENCER B. AKIN, CSO

Lt. Col. L. S. Gardner, Cp Gordon, Ga., to Fifth A 5025th ASU Stu Det, C&GSC, Ft. Leavenworth, Kans.

Lt. Col. A. R. Bech, Wash., D. C., to Fifth A 5025th ASU Stu Det, C&GSC, Ft. Leavenworth, Kans.

Lt. Col. J. J. Peot, Wash., D. C., to Fifth A 5025th ASU Stu Det C&GSC, Ft. Leavenworth, Kans.

Lt. Col. C. A. Stanley, Ft. Monmouth, N. J., to Fifth A 5025th ASU Stu Det C&GSC, Ft. Leavenworth, Kans.

Lt. Col. H. D. McCormick, Wash., D. C., to Fifth A 5025th ASU Stu Det C&GSC, Ft. Leavenworth, Kans.

Maj. D. L. Adams, Ft. Monmouth, N. J., to Fifth A 5025th ASU Stu Det, C&GSC, Ft. Leavenworth, Kans.

Maj. B. H. Glover, Cp Gordon, Ga., to Fifth A 5025th ASU Stu Det C&GSC, Ft. Leavenworth, Kans.

Maj. C. J. Kronke, Ft. Monmouth, N. J., to Fifth A 5025th ASU Stu Det C&GSC, Ft. Leavenworth, Kans.

Maj. C. W. Flint, Wash., D. C., to Fifth A 5025th ASU Stu Det, C&GSC, Ft. Leavenworth, Kans.

Maj. R. H. Ammerman, Ft. Monmouth, N. J., to Fifth A 5025th ASU Stu Det, C&GSC, Ft. Leavenworth, Kans.

Maj. F. H. Palmblad, Ft. Monmouth, N. J., to Fifth A 5025th ASU Stu Det, C&GSC, Ft. Leavenworth, Kans.

Maj. R. R. Malone, Ft. Mason, Calif., to 3d Sig Co. 3d Inf Div, Ft. Benning, Ga.

Maj. T. W. Peterson, Ft. Monmouth, N. J., to Fifth A 5025th ASU, Stu Det, C&GSC, Ft. Leavenworth, Kans.

Capt. B. T. Brown, Ft. Monmouth, N. J., to Fifth A 5025th ASU Stu Det, C&GSC, Ft. Leavenworth, Kans.

Capt. J. C. Allen, Baltimore, Md., to Lexington Sig Dep, Lexington, Ky.

1st Lt. J. B. Graham, Ft. Monmouth, N. J., to Stu Det Hq Second A, w/sta at PG Sch, U. S. Naval Academy, Annapolis.

1st Lt. T. J. Shannon, St. Louis, Mo., to Fifth A, 5037th ASU Kans. City Comm Cen, Kansas City, Mo.

1st Lt. K. E. Kressley, Ft. Lawton, Wash., to Hq Ft. Monmouth, N. J.

ADJUTANT GENERAL'S DEPARTMENT

MAJ. GEN. E. F. WITSELL, TAG

Lt. Col. H. E. Lyman, Ft. Leavenworth, Kans., to Hq First A, Governors Isl, N. Y.

Lt. Col. D. Martin, Ft. Leavenworth, Kans., to Hq Fifth A, Chicago, Ill.

Lt. Col. W. E. Shelton, Ft. Leavenworth, Kans., to TAG Sch, Cp Lee, Va.

Maj. H. C. Kestler, Governors Isl, N. Y., to First A 1262d ASU Sta Com, Ft. Dix, N. J.

Maj. J. S. Coulter, Cp Lee, Va., to C&GSC, Ft. Leavenworth, Kans.

Maj. K. E. Osenlund, Reading, Pa., to Hq MDW, Wash., D. C.

Capt. M. F. Aman, Governors Isl, N. Y., to AGO, Wash., D. C.

JUDGE ADVOCATE GENERAL'S CORPS

MAJ. GEN. T. H. GREEN, TJAG

Col. E. W. Sargent, Wash., D. C., to Hq Second A, Ft. Meade, Md.

Maj. W. E. Welch, Brooklyn, N. Y., to Hq Third Army, Ft. McPherson, Ga.

QUARTERMASTER CORPS

MAJ. GEN. H. FELDMAN, QMG

Col. F. F. Hall, Wash., D. C., to 9101st TSU Wash. QM Depot, Alexandria, Va.

Maj. J. V. Leonard, Ithaca, N. Y., to 1242d ASU Office of the Sr A Instr ORC, New York, N. Y.

Maj. L. E. Culbertson, Ft. Mason, Calif., to Third A 3420th ASU, Ft. Bragg, N. C.

Capt. L. Rachmel, Cp Lee, Va., to 3241st ASU ROTC NC State College of Agriculture and Engineering, Raleigh, N. C.

Capt. W. B. Adams, Cp Breckinridge, Ky., to 9135th YSU QM Cen, Cp Lee, Va.

1st Lt. M. R. Horner, Ft. Mason, Calif., to 4116th ASU Fourth A Det, Ft. Worth, QM Dep, Tex.

1st Lt. LaV. L. Simpson, Cp Breckinridge, Ky., to 9151st TSU Jeffersonville QM Dep, Ind.

1st Lt. E. D. Hopkins, San Francisco, Calif., to First A 1300th ASU, NYPE, Brooklyn, N. Y.

2d Lt. C. W. Carmer, Ft. Riley, Kans., to 113th CIC Det Fifth A, Chicago, Ill.

FINANCE DEPARTMENT

MAJ. GEN. E. M. FOSTER, C OF F

Col. H. B. Turner, St. Louis, Mo., to San Antonio FOUSA, Ft. Sam Houston, Tex.

Lt. Col. P. S. Brown, Ft. Leavenworth, Kans., to Hq Sixth A, San Francisco, Calif.

Lt. Col. C. G. Gealta, Ft. Leavenworth, Kans., to Hq Sixth A, San Francisco, Calif.

Maj. A. L. Ritchie, Ft. Leavenworth, Kans., to Hq Fourth A, Ft. Sam Houston, Tex.

Capt. E. H. Draeger, Ft. Ord, Calif., to Memphis FOUSA Memphis Gen Dep, Memphis, Tenn.

2d Lt. E. C. Van Hoorebeke, St. Louis, Mo., to Chicago Regl Office A Aud Agcy, w/sta at Rock Island Ars., Ill.

2d Lt. F. F. Foley, St. Louis, Mo., to Columbus FOUSA, Columbus Gen Dep, Ohio.

2d Lt. W. E. Hurd, St. Louis, Mo., to Fifth A 5014th ASU Br USDB, Milwaukee, Wis.

2d Lt. R. J. Peiker, St. Louis, Mo., to Denver FOUSA, Denver, Colo.

2d Lt. O. B. Pickle, St. Louis, Mo., to Atlanta Rgtl Office A Aud Agcy, w/sta at Ft. Bragg, N. C.

2d Lt. F. S. Veres, St. Louis, Mo., to New York Regl Office A Aud Agcy Army Base, w/sta at Ft. Monmouth, N. J.

MEDICAL DEPARTMENT

MAJ. GEN. R. W. BLISS, SG

Medical Corps

Col. J. H. Turner, San Francisco, Calif., to Fifth A, Ft. Leavenworth, Kans.

Lt. Col. J. W. Batch, St. Louis, Mo., to Army and Navy GH, Hot Springs Natl Pk, Ark.

Lt. Col. S. L. Avner, Ft. Sam Houston, Tex., to Third A Oliver GH, Augusta, Ga.

Lt. Col. L. O. Crago, San Francisco, Calif., to 3700th Sta Med Sq, Lackland AFB, Tex.

Lt. Col. D. E. Domke, Ft. Leavenworth, Kans., to Tilton GH, Ft. Dix, N. J.

Lt. Col. E. J. White, Denver, Colo., to William Beaumont GH, El Paso, Tex.

Lt. Col. J. B. Wallace, San Francisco, Calif., to William Beaumont GH, El Paso, Tex.

Lt. Col. D. F. Dullum, Boston, Mass., to Murphy GH, Waltham, Mass.

Lt. Col. H. D. Edger, San Francisco, Calif., to Second A Sta Hosp, Cp Campbell, Ky.

Maj. J. G. Inman, Ft. Sam Houston, Tex., to Valley Forge GH, Phoenixville, Pa.

Maj. G. Alvari, Augusta, Ga., to Fourth A Sta Hosp, Cp Chaffee, Ark.

Maj. W. L. Lumpkin, Denver, Colo., to Madigan GH, Tacoma, Wash.

Maj. H. Thompson, jr., Wash., D. C., to Army and Navy GH, Hot Springs Natl Pk, Ark.

Maj. A. B. Peyton, Ft. Sam Houston, Tex., to Army and Navy GH, Hot Springs Natl Pk, Ark.

Maj. H. M. Geyer, jr., Wash., D. C., to Madigan GH, Tacoma, Wash.

Maj. S. Vernon, Pasadena, Calif., to 3389th Sta Med Sq ATC, Keesler AFB, Miss.

Maj. E. H. Underwood, jr., Wash., D. C., to Madigan GH, Tacoma, Wash.

Maj. J. E. R. Smith, Pasadena, Calif., to William Beaumont GH, Ft. Bliss, Tex.

Maj. D. E. Ramsey, San Francisco, Calif., to 3700th Sta Med Sq, Air Tng Comd, Lackland AFB, Tex.

Capt. C. C. Berg, Cp Stoneman, Calif., to Fifth A, Ft. Riley, Kans.

Capt. E. P. Simon, Ft. Hancock, N. J., to First A 1301st ASU Sta Hosp, Ft. Monmouth, N. J.

Capt. G. Hyams, Cp Stoneman, Calif., to First A 1301st ASU Sta Hosp, Ft. Monmouth, N. J.

Capt. M. Jones, Ft. Monmouth, N. J., to First A 1225th ASU, Ft. Hancock, N. J.

Capt. R. I. Britt, Ft. Lawton, Wash., to Second A 2128th ASU, Ft. Knox, Ky.

1st Lt. R. L. Kasper, Ft. Sam Houston, Tex., to Stu Det Hq Sixth A, Presidio of San Francisco, Calif.

Dental Corps

MAJ. GEN. T. L. SMITH, ASST to SG

Col. C. P. Canby, Ft. Dix, N. J., to Brooke AMC, Ft. Sam Houston, Tex.

Lt. Col. C. W. Buttermore, Cp Pickett, Va., to Second A 2128th ASU, Ft. Knox, Ky.

Lt. Col. E. E. Fisher, Ft. Dix, N. J., to Percy Jones GH, Battle Creek, Mich.

Capt. A. R. Emig, Cp Breckinridge, Ky., to Second A 2128th ASU, Ft. Knox, Ky.

Capt. J. J. Baker, Cp Pickett, Va., to Second A 2128th ASU, Ft. Knox, Ky.

Capt. H. E. Mack, III, Cp Breckinridge, Ky., to Second A 2118th ASU, Cp Campbell, Ky.

1st Lt. R. W. Hobson, Ft. Sam Houston, Tex., to Sixth A 6103d ASU, Cp Cooke, Calif.

Army Medical Service Corps

COL. O. F. GORIUP, CHIEF

Lt. Col. G. M. Percival, Cp Pickett, Va., to Second A, Cp Lee, Va.

Maj. H. R. Allen, Phoenixville, Pa., to Madigan GH, Ft. Lewis, Wash.

Maj. E. B. Whitmore, Richmond, Va., to Louisville Med Dep, Louisville, Ky.

Capt. J. J. McInerney, Wash., D. C., to Sta Med Sq, Scott AFB, Ill.

Capt. J. A. Lapiana, Springfield, Mass., to Brooke AMC, Ft. Sam Houston, Tex.

Capt. E. K. Hurd, Wash., D. C., to 3700th Sta Med Sq, Lackland AFB, Tex.

Capt. J. J. Kelley, Ft. Sam Houston, Tex., to First A 1170th ASU, Ft. Devens, Mass.

Capt. J. J. Leary, Wash., D. C., to Brooke AMC, Ft. Sam Houston, Tex.

1st Lt. W. A. Schlick, Ft. Sam Houston, Tex., to 1501st Med Service Sq, Fairfield-Suisun AFB, Calif.

1st Lt. G. C. Karpinski, Cp Pickett, Va., to Second A, Philadelphia QM Depot, Pa.

Veterinary Corps

BRIG. GEN. J. A. McCALLAM, CHIEF

Lt. Col. R. H. Yager, New York, N. Y., to A Med Dept Research and Graduate Sch, AMC, Wash., D. C.

Lt. Col. H. L. Armstrong, Cp Breckinridge, Ky., to Second A 2151st ASU, Aberdeen Pr Gr, Md.

Women's Medical Specialist Corps

COL. E. E. VOGEL, CHIEF

Capt. H. D. Quinn, Cp Pickett, Va., to Valley Forge GH, Phoenixville, Pa.

Capt. M. L. Yancey, Aberdeen Pr Gr, Md., to Second A Sta Hosp, Cp Campbell, Ky.

1st Lt. K. V. Buck, Cp Stoneman, Calif., to Fitzsimons GH, Denver, Colo.

1st Lt. H. L. Dezwarte, Denver, Colo., to Letterman GH, San Francisco, Calif.

2d Lt. E. Mills, Denver, Colo., to Army and Navy GH, Hot Springs Natl Pk, Ark.

Army Nurse Corps

COL. MARY G. PHILLIPS, CHIEF

Capt. A. M. Hackett, Cp Lee, Va., to AMC, Wash., D. C.

Capt. I. M. Greene, Ft. Sam Houston, Tex., to 3700th Sta Med Sq, Lackland AFB, Tex.

Capt. A. Baclor, Ft. Mason, Calif., to SEPE, Seattle, Wash.

Capt. L. R. Godek, Ft. Sam Houston, Tex., to First A Sta Hosp, Ft. Jay, N. Y.

Capt. J. C. Parrish, Wash., D. C., to Fifth A Sta Hosp, Ft. Riley, Kans.

Capt. H. M. Rolff, Ft. Dix, N. J., to Murphy GH, Waltham, Mass.

Capt. M. M. Shaner, Ft. Riley, Kans., to Army and Navy GH, Hot Springs, Natl Pk, Ark.

Capt. U. L. Stievenart, Cp Pickett, Va., to Army and Navy GH, Hot Springs Natl Pk, Ark.

Capt. V. S. Toukatlian, Cp Pickett, Va., to Valley Forge GH, Phoenixville, Pa.

Capt. R. M. Geis, Battle Creek, Mich., to Fifth A Sta Hosp, Ft. Leavenworth, Kans.

Capt. M. I. Tobey, Battle Creek, Mich., to Fifth A Sta Hosp, Ft. Leavenworth, Kans.

Capt. A. M. Zizon, Denver, Colo., to Fifth A Sta Hosp, Cp Carson, Colo.

1st Lt. M. A. O'Brien, Cp Pickett, Va., to Murphy GH, Waltham, Mass.

1st Lt. E. Gawenka, Hot Springs Natl Pk, Ark., to Fifth A Sta Hosp, Ft. Riley, Kans.

1st Lt. L. T. Kotowski, Cp Pickett, Va., to Second A Sta Hosp, Aberdeen Pr Gd, Md.

1st Lt. M. K. Bottells, Cp Pickett, Va., to Sixth A Sta Hosp, Ft. Ord, Calif.

1st Lt. R. A. Berndt, Cp Pickett, Va., to AMC, Wash., D. C.

1st Lt. E. L. Buzan, Cp Kilmer, N. J., to Army and Navy GH, Hot Springs Natl Pk, Ark.

ORDNANCE DEPARTMENT

MAJ. GEN. E. S. HUGHES, C OF O

Lt. Col. J. D. Sams, Ft. Leavenworth, Kans., to OC of Ord, Wash., D. C.

Lt. Col. D. N. Black, Watervliet, N. Y., to Stu Det Hq First A, w/sta at Rensselaer Polytechnic Inst., Troy, N. Y.

Maj. G. P. Montgomery, Aberdeen Pr Gr, Md., to 74th Ord Br, Ft. Bliss, Tex.

Maj. W. H. Clifford, Watervliet, N. Y., to Stu Det Hq First A, w/sta at Rensselaer Polytechnic Inst., Troy, N. Y.

Capt. J. G. Russell, Aberdeen Pr Gr, Md., to 4405th ASU Tex. NG Instr Det, w/sta at Ft. Worth, Tex.

Capt. K. S. Harris, Monterey, Calif., to Hq A Scty Agency, Wash., D. C.

1st Lt. B. C. Henson, Cp Hood, Tex., to 74th Ord Bn, Ft. Bliss, Tex.

2d Lt. R. E. Bancroft, Cp Holabird, Md., to 115th CIC Det Sixth A, San Francisco, Calif.

CHEMICAL CORPS

MAJ. GEN. A. H. WAITT, C OF CML C

Lt. Col. E. J. Collins, A Cml Cen, Md., to Chicago Cml Proc Dist, Chicago, Ill.

Maj. E. A. Limbaugh, Ft. Lawton, Wash., to 1st Cml Sv Bn, A Cml Cen, Md.

Maj. R. D. George, A Cml Cen, Md., to OC Cml C, Wash., D. C.

Maj. H. A. Kitselman, A Cml Cen, Md., to Boston Cml Procurement Dist, Boston, Mass.

1st Lt. W. J. McDowell, Ft. Riley, Kans., to 71st Cml Smoke Genr Co, Ft. Benning, Ga.

2d Lt. J. A. Sender, A Cml Cen, Md., to 25th Cml Decon Co, Ft. Bragg, N. C.

2d Lt. W. D. Robertson, A Cml Cen, Md., to 25th Cml Decon Co, Ft. Bragg, N. C.

2d Lt. C. J. Riedl, A Cml Cen, Md., to Western Cml Cen, Tooele, Utah.

2d Lt. N. C. Morris, A Cml Cen, Md., to 25th Cml Decon Co, Ft. Bragg, N. C.

2d Lt. W. J. Pruitt, A Cml Cen, Md., to Western Cml Cen, Tooele, Utah.

2d Lt. L. H. Mancini, A Cml Cen, Md., to 25th Cml Decon Co, Ft. Bragg, N. C.

2d Lt. G. W. Woodruff, A Cml Cen, Md., to Pine Bluff Ars, Arsenal, Ark.

CHAPLAINS CORPS

MAJ. GEN. L. D. MILLER, C OF C

Lt. Col. H. T. Wilson, Cp Pickett, Va., to Second Army 2304th ASU Va. Mil Dist, Richmond, Va.

Lt. Col. C. W. Harrod, San Francisco, Calif., to 3450th Tng Wg, Ft. Warren, Wyo.

Maj. R. A. Bryant, Cp Stoneman, Calif., to Fourth A 4011th ASU Sta Com, Ft. Sill, Okla.

Maj. M. Hundley, jr., Ft. McPherson, Ga., to MDW 7071st ASU Sta Com, Ft. Belvoir, Va.

Maj. J. T. Curd, Cp Breckinridge, Ky., to MDW 7021st ASU, Ft. Lesley J. McNair, Wash., D. C.

Capt. J. H. Brown, Ft. Mason, Calif., to First A 1301st ASU Sta Com, Ft. Monmouth, N. J.

Capt. M. L. Sullivan, Notre Dame, Ill., to Fifth A 5025th ASU Sta Com, Ft. Leavenworth, Kans.

TRANSPORTATION CORPS

MAJ. GEN. FRANK A. HEILEMAN, C OF T

Col. B. F. Hayford, Cp Kilmer, N. J., to NYPE, Brooklyn, N. Y.

Lt. Col. R. McK. Bitler, Ft. Eustis, Va., to 5441st ASU ROTC, Univ. of Minnesota, Minneapolis.

(*Please turn to Next Page*)

Army Orders

(Continued from Preceding Page)

Lt. Col. J. H. Michael, Ft. Eustis, Va., to 3254th ASU ROTC, Univ. of Tennessee, Knoxville.

Lt. Col. C. F. Tank, Norfolk, Va., to Trans Sch, Ft. Eustis, Va.

The following TC officers are reld from Ft. Leavenworth, Kans., and asgd to station indicated:

Lt. Col. C. P. Westpheling, to NYPE, Brooklyn, N. Y.

Lt. Col. B. H. Shipe, to SFPE, Ft. Mason, Calif.

Lt. Col. C. J. Rinker, to Trans Sch, Ft. Eustis, Va.

Lt. Col. L. A. Hunt, to SFPE, Seattle, Wash.

Lt. Col. R. Kimball, to Trans Sch, Ft. Eustis, Va.

Lt. Col. W. H. Taylor, jr., to OCT, Wash., D. C.

Lt. Col. S. H. Mosely, to OCT, Wash, D. C.

Lt Col. J. N. Brewer, to SEPE, Seattle, Wash.

Lt. Col. H. N. Maidt, to NYPE, Brooklyn, N. Y.

Maj. C. C. Mullen, to Trans Sch, Ft. Eustis, Va.

CORPS OF MILITARY POLICE

MAJ. GEN. E. P. PARKER, JR., PMG

Lt. Col. J. C. Ulmer, Cp Lee, Va., to First A 1124th ASU, 2/sta at Ft. Banks, Mass.

Lt. Col. W. M. Campbell, East Lansing, Mich., to Fifth A 5025th ASU Stu Det, C&GSC, Ft. Leavenworth, Kans.

Maj. M. P. Georges, Wash., D. C., to Fifth A 5025th ASU Stu Det C&GSC, Ft. Leavenworth, Kans.

Capt. F. M. Drain, Ft. Lawton, Wash., to 503d MP Bn, Ft. Bragg, N. C.

Capt. C. R. Merrill, Cp Pickett, Va., to Stu Det the MP Sch, Cp Gordon, Ga.

1st Lt. P. C. Dunn, jr., Cp Kilmer, N. J., to Third A 503d MP Bn, Ft. Bragg, N. C.

1st Lt. F. X. Fowler, Ft. Jay, N. Y., to Stu Det the MP Sch, Cp Gordon, Ga.

2d Lt. H. W. Emree, Cp Gordon, Ga., to 8450th MP Gp, Sandia Base, Albuquerque, N. Mex.

The following CMP officers are reld from Cp Gordon, Ga., and asgd to 9400th TSU Sig C, Ft. Monmouth, N. J.:

2d Lt. H. R. Adams	2d Lt. J. K. Harlow
2d Lt. J. M. Waters	2d Lt. J. J. Dignan
2d Lt. A. D. Carnes	2d Lt. T. H. Cochrane
2d Lt. J. Hanna	2d Lt. G. F. Corrigan
2d Lt. B. Gellers	

WOMEN'S ARMY CORPS

COL. M. A. HALLAREN, DIRECTOR

Capt. F. Shulman, Governors Isl, N. Y., to Second Army 2004th ASU WAC TC, Cp Lee, Va.

1st Lt. R. E. O'Connor, Ft. Lewis, Wash., to Sixth A 6901st ASU Sv Det, SFPE, Ft. Mason, Calif.

1st Lt. D. C. Leigh, Wash., D. C., to NYPE, Brooklyn, N. Y.

SPECIAL SERVICES

MAJ. GEN. R. B. REYNOLDS, CHIEF

Capt. J. C. Patterson, Ft. Mason, Calif., to Fifth A 5012th ASU, Ft. Sheridan, Ill.

CHIEF WARRANT OFFICERS

W. V. Hickey, Ft. Douglas, Utah, to 514th Trans Trk Co, Ft. Lewis, Wash.

A. T. Huddon, San Francisco, Calif., to Sixth A 6004th ASU Post Oprg Co, Ft. MacArthur, Calif.

A. Hutchins, Ft. Mason, Calif., to 9958th TSU-SGO, Tilton GH, Ft. Dix, N. J

WARRANT OFFICERS (JG)

H. C. Kerksis, Cp Holabird, Md., to Munitions Bd National Mil. Establishment, Wash., D. C.

V. S. Sutton, Cp Holabird, Md., to 113th CIC Det Fifth A, Chicago, Ill.

M. J. Conniff, Cp Pickett, Va., to 9425th TSU Plant Engr Agency, Wash., D. C.

J. J. Bolton, Manhattan, Kans., to 9319th TSU Ord, Columbus Gen. Depot, Ohio.

L. Korchek, Cp Stoneman, Calif., to 8801st TSU MP Sch, Cp Gordon, Ga.

J. D. Driskill, Ft. Collins, Colo., to 17th FA Gp, Ft. Sill, Okla.

W. Steinhardt, Ft. Totten, N. Y., to 2d MP Criminal Investigation Det, Ft. Sam Houston, Tex.

J. P. Stracke, Hot Springs National Pk, Ark., to 2d MP Criminal Investigation Det, Ft. Sam Houston, Tex.

W. R. Young, Brooklyn, N. Y., to Ft. Eustis, Va.

R. H. Balle, El Paso, Tex., to Fourth A 4054th ASU Antiaircraft and Guided Missile Br, the Arty Sch, Ft. Bliss, Tex.

P. T. Justice, Ft. Leavenworth, Kans., to Hq Second Armd Div, Cp Hood, Tex.

O. J. Snyder, Cp Breckinridge, Ky. to 82d Abn Div, Ft. Bragg, N. C.

H. E. Wells, Ames, Iowa, to 396th Trans Trk Co, Ft. Benning, Ga.

M. C. Bryles, Denver, Colo., to Fifth A. 5021st ASU, Ft. Riley, Kans.

ALERTED FOR OVERSEAS

To FEC, Yokohama, Japan

Infantry—2d Lt. A. M. Adams, 2d Lt. R. A. Berger, 2d Lt. H. E. Berndt, 2d Lt. E. M. Byles, 2d Lt. N. D. DeBord, 2d Lt. R. N. DeForrest, 2d Lt. J. A. Duffy, 2d Lt. A. D. Guy, 2d Lt. W. H. Hall, 2d Lt. E. D. Harbert, 2d Lt. P. K. Herring, Capt. R. L. Rigler, Capt. H. H. Robart, 1st Lt. R. M. West, Capt. F. H. Keller, 2d Lt. C. E. Skoglund, 1st Lt. M. K. Noggle, 1st Lt. F. M. Diebert, 1st Lt. S. Dubinsky, 1st Lt. J. H. Wolfe, 2d Lt. B. R Kille, jr., 2d Lt. T. A. M. Maher, 2d Lt. M. Morgan, 2d Lt. J. C. Poss, 2d Lt. T. L. Rainey, 1st Lt. M. F. Clay, 1st Lt. J. D. Burbridge, 1st Lt. R. C. Rudell, 1st Lt. C. H. Wallbaum, Col. D. H. Hundley, Col. E. D. Post.

Transportation Corps—Col. J. L. McKinnon, Capt. F. S. Archbold, 1st Lt. R. C. Becker, 1st Lt. R. C. Edson, Capt. R. E. Coleman, Capt. L. V. Consiglio, Capt. J. M. Dillard, Capt. J. N. Dobbie, jr., Capt. H. A. Eyre, 1st Lt. T. C. Franklin, Capt. E. P. Hernholm, 1st Lt. C. R. Hornbuckle, Capt. C. S. Hunter, 1st Lt. J. R. Hyde, 2d Lt. R. J. Kingston, 2d Lt. E. Laird, 2d Lt. W. M. Ledbetter, 2d Lt. T. D. LoMacchio, 1st Lt. W. J. Lynch, Capt. T. G. Morehead, Capt. E. S. Pierce, 1st Lt. R. A. Ramsey, 1st Lt. B. H. Rice, 1st Lt. E. R. Russell, 1st Lt. E. Wilson, 2d Lt. E. R. Winters, 1st Lt. W. C. Wisenbaker, Capt. R. H. Cranmer, Capt. A. C. Melton, 1st Lt. C. J. Williams, Maj. H. A. Halvorson, 1st Lt. C. A. Murphy, Capt. R. W. Osburn, 1st Lt. L. F. Volz, 1st Lt. H. C. Ellett.

Coast Artillery Corps—Capt. O. Garcia, Capt. W. F. Roton, 1st Lt. I. O. Mitchell, jr., Capt. R. J. McCrory, Capt. J. H. Post, Capt. F. L. Gerig.

Chaplains Corps—Maj. T. E. Curtis, jr., Capt. R. L. Fisher, Capt. J. F. Gorman, 1st Lt. J. W. Helt, Capt. V. A. Hetherington, Maj. A. O. Hoppe, Capt. A. M. Knier, Maj. E. E. Kusch, 1st Lt. W. S. McCleskey, Capt. D. K. Myers.

Corps of Engineers—1st Lt. E. B. Lewis, Lt. Col. P. C. Hyzer, Capt. R. F. Fisher, 2d Lt. T. T. Jones, 1st Lt. S. H. Yoast, jr., 2d Lt. T. E. Jeffery, Capt. J. J. Arnosky, Capt. R. E. Mickelson, Capt. M. N. Rishe, 2d Lt. T. F. Shockley, 2d Lt. R. T. Holmes, Capt. L. Binder, 2d Lt. E. A. Pela, 2d Lt. J. H. Zobel, 2d Lt. F. A. Murdock, Lt. Col. R. G. Waitt, 2d Lt. J. T. Gardner, 1st Lt. B. L. Kelly, Maj. J. L. Fishback, 2d Lt. R. W. Claunch, 2d Lt. J. M. Swindle, Maj. J. F. Brower.

Field Artillery—Capt. W. P. Morris, Capt. R. M. Hall, Capt. W. H. McKinney, Lt. Col. D. F. Brown, Capt. G. T. Swift.

Army Nurse Corps—1st Lt. M. Abbott, 1st Lt. D. E. Beckett, 1st Lt. J. R. Bonham, Capt. M. Bowker, Capt. M. G. Bramlett, 1st Lt. E. Chandler, 1st Lt. S. F. Daniel, 1st Lt. A. W. Epke, 1st Lt. E. H. Fowler, 2d Lt. M. F. Freeman, Capt. L. A. Geibler, Capt. T. S. Haapala, 2d Lt. G. L. Hay, 1st Lt. A. R. Henry, 1st Lt. S. M. Jernigan, 2d Lt. M. O. Jones, 1st Lt. N. A. Kelley, 1st Lt. E. G. Lewis, 2d Lt. V. R. Lippincott, 1st Lt. B. J. Logan, 1st Lt. C. E. MacMillan, 1st Lt. M. C. McDermott, 1st Lt. E. M. MacMullen, 1st Lt. M. Pida, 2d Lt. E. R. Pierce, 1st Lt. L. J. Ray, Maj. A. J. Robbe, 2d Lt. E. E. Schiller, 1st Lt. A. M. Scoffield, 1st Lt. V. M. Sulpizio, 1st Lt. H. L. Vereen, 2d Lt. H. L. Whitney, 1st Lt. R. L. Yasvin, Maj. F. Ewing, 1st Lt. A. C. Hartsook, Maj. M. M. Brandt.

Adjutant General's Department—Lt. Col. L. H. Walker, jr., Lt. Col. J. A. Pogonis, Lt. Col. L. P. Miller.

Judge Advocate General's Corps—Maj. E. A. Brown.

Quartermaster Corps—Maj. J. N. Herndon, Lt. Col. O. S. Dews, Capt. F. Fappiano, Lt. Col. W. C. Lafield, 1st Lt. R. H. Miller, jr., Capt. G. F. Gould.

Corps of Military Police—Lt. Col. H. L. Moore, jr., Capt. C. V. Clark, 2d Lt. P. A. Cooke, Capt. B. W. Hedges, 2d Lt. B. D. Justice, 2d Lt. C. A. Koon, 2d Lt. W. J. Larkin, jr., 2d Lt. H. A. McGee, 2d Lt. R. R. Miller, jr., 2d Lt. J. H. Morehouse, 2d Lt. E. L. Phinney, Capt. T. C. Simpson, 2d Lt. C. H. Avent, 2d Lt W. E. Bailey, 1st Lt. J. D. Beauchamp, 2d Lt. L. F. Brigham, 2d Lt. J. P. Byers, 1st Lt. R. P. Cahill, Capt. D. H. Cunningham, 1st Lt. J. A. Depugila, 1st Lt. E. A. Ditzel, Capt. O. H. Ludeke, Lt. Col. H. L. Reagan, 2d Lt. F. M. Robbins, Capt. H Wilson, 2d Lt. D. E. Duchane, 1st Lt. C. O. Miller, 1st Lt. E. J. Noonan, 2d Lt. F. L. Roche, jr., 2d Lt. W. Rubin, Capt. T. R. Sirois, 1st Lt. R. G. Tross.

Dental Corps—Lt. Col. M. L. Mills, Capt. R. A. Nielsen, 1st Lt. A. L. Sadowski, Maj. A. Levendorf, Capt. H. N. Blaisdell, Capt. T. W. Taylor.

Women's Medical Specialist Corps—1st Lt. M. M. Barnes, 1st Lt. G. L. Shaffer.

Chief Warrant Officers—G. E. Moak, W. T. Holland.

Warrant Officers (JG)—D. C. McComas, B. C. Taylor, J. C. Smith, R. I. Johnson, H. H. DuPuy, A. C. Millner, R. R. Crush, jr., C. A. Reed, jr., J. L. Ward, jr.

To FEC, Korea

Infantry—Lt. Col. G. J. Check, Lt. Col. J. H. Donaldson, jr., Maj. M. C. Donovan, Capt. C. C. Garretson, 2d Lt. W. M. Hutcheson, Maj. W. M. Oates, Maj. L. J. Staskiewicz, Lt. Col. M. H. Truly, Maj. B. V. York, 1st Lt. M. T. Moffitt, 1st Lt. R. B. Wolf.

Ordnance Department—Capt. C. W. Hawker.

Signal Corps—1st Lt. W. J. Brown.

Coast Artillery Corps—1st Lt. A. E. Snider.

Corps of Engineers—2d Lt. C. J. Alster.

Women's Medical Service Corps—2d Lt. D. C. Haughton, 1st Lt. M. M. Poitrast.

Dental Corps—1st Lt. R. T. Reese, Lt. Col. F. C. Robinson, Maj. M. M. Traiman.

Chief Warrant Officers—M. M. Durney.

Warrant Officer (JG)—L. R. Youkey.

To Ryukyus Comd, Okinawa

Signal Corps—2d Lt. J. K. O'Neal.

Quartermaster Corps—Col. H. Speed, jr., 1st Lt. J. Weinberg, 1st Lt. R. W. Allen, 1st Lt. J. M. Jordan.

Infantry—1st Lt. T. E. Wright, 1st Lt. H. P. Tompkins.

Coast Artillery Corps—1st Lt. V. J. Zebrowski, Maj. W. A. McQueeney.

Corps of Engineers—1st Lt. R. J. Wing, 2d Lt. J. A. Kessler, jr., 2d Lt. P. W. Marks, 2d Lt. R. H Rawles, jr., 2d Lt. G. I. Roshkind, 2d Lt. W. C. Stribling, jr., 2d Lt. J. D. Watts, Capt. N. W. Goucher, 2d Lt. G. Danzer, jr., 2d Lt. P. S. Eagleson, 2d Lt. R. S. Gordon, 2d Lt. J. L. Greer, jr., 2d Lt. K. E. Henion, II, 2d Lt. J. P. Johann.

Finance Department—Lt. Col. B. Jeffrey.

Chaplains Corps—Capt. J. Parent.

To Marianas-Bonins Comd, Guam

Infantry—1st Lt. D. T. Miller, 1st Lt. E. W. Knisley, 2d Lt. W. E. King.

General Staff Corps—Lt. Col. W. C. Farmer.

To Ft. Shafter, TH

Transportation Corps—Lt. Col. R. K. Blair.

Finance Department—Capt. W. A. Tieman.

Dental Corps—Maj. A. F. Werner, 1st Lt. J. T. Estep.

Ordnance Department—Lt. Col. A. V. Dishman.

To European Comd

Corps of Engineers—Maj. F. M. Kehoe.

To European Comd, Germany

Corps of Engineers—2d Lt. M. M. Mills.

To EUCOM, Bremerhaven, Germany

Transportation Corps—1st Lt. G. H. Barnett, Capt. J. P. Bradin, jr., 1st Lt. M. O. Belson, 1st Lt. W. E. Bradley, 1st Lt. R. W. Briggs, 2d Lt. J. J. Cameron, 1st Lt. W. J. Chambers, 1st Lt. A. R. Chirico, 1st Lt. J. E. Clark, jr., Capt. D. C. Crevensten, Capt. R. E. Dittmer, Capt. W. L. Edwards, jr., 1st Lt. S. G. Evans, 2d Lt. H. D. Fortus, Capt. H. W. Funke, 2d Lt. C. E. Gentry, Capt. R. L. Gibbs, Capt. C. B. Goodrich, 2d Lt. R. W. Haley, 2d Lt. J. Hashem, 1st Lt. D. N. Hyett, 1st Lt. J. R. Joiner, Capt. F. Jones, 1st Lt. E. Juranty, 2d Lt. D. R. Kaufman, 1st Lt. C. T. Kepley, 2d Lt. T. Kusaba, Capt. F. Lansing, jr., 2d Lt. W. H. Lyons, Capt. DeR. McCurdy, Capt. M. J. McLaughlin, Capt. J. K. McWilliams, 1st Lt. W. W. Morrison, Lt. Col. H. H. Naughton, Capt. C. E. Nihan, 1st Lt. O. Nordmann, Capt. M. Oberhardt, Capt. J. B. Passano, 1st Lt. E. Regner, Capt. G. Richardson, 1st Lt. V. J. Roquet, 1st Lt. F. P. Ross, Capt. P. R. Shriver, 2d Lt. C. Strauss, 2d Lt. F. J. Sweet, 1st Lt. T. W. Thackston, Capt. W. Tienken, II, 1st Lt. J. F. C. Webb, 2d Lt. M. L. Welch, Capt. W. E. Westbrooke, Maj. F. A. Bradbury, Capt. H. P. Cannon, 1st Lt. J. W. Devlin, Capt. M. A. Eddy, Capt. S. W. Lane, Capt. J. S. Storey, 1st Lt. E. Harvey, Col. H. VanWyk, 1st Lt. J. Searcie, 1st Lt. T. D. Jackson.

Quartermaster Corps—2d Lt. J. F. Balser, 2d Lt. B. J. Beagarie, 2d Lt. R. P. Bethea, jr., 2d Lt. J. A. Budzban, 2d Lt. J. E. Carter, 2d Lt. R. W. Cunningham, 2d Lt. F. J. Flinn, 2d Lt. J. E. Haraguhty, jr., 2d Lt. K. T. Hutchinson, 2d Lt. J. R. Jones, 2d Lt. E. C. King, 2d Lt. G. G. Lewis, 2d Lt. R. D. Lyon, 2d Lt. A. McIntosh, jr., 2d Lt. J. P. Muse, jr., 2d Lt. L. Orinovsky, 2d Lt. F. J. Picard, 2d Lt. W. O. Sadler, jr., 2d Lt. M. M. Steeb, 2d Lt. E. E. Stevenson, Maj. F. G. Lang, Lt. Col. M. Emerson.

General Staff Corps—Lt. Col. B. H. Grunborg.

Field Artillery—Maj. C. E. Stevens, Col. B. H. Perry, Lt. Col. R. H. Adams, Capt. A. F. Van Cook, Maj. J. D. Vance, Maj. H. D. Hazelbaker.

Judge Advocate General's Corps—Maj. A. W. Janklow, Maj. L. E. Dixon, Capt. W. W. Kramer.

Infanrty—Capt. R. W. Dunlay.

The Adjutant General's Department—Col. S. Z. Abelow, Capt. W. P. Beckers, Maj. J. H. New, 1st Lt. J. L. Nary, Capt. L. P. Perna, 1st Lt. C. D. Bishop, Capt. C. F. Ebeck, 2d Lt. G. A. Parsons, Maj. J. S. Claypool, Maj. E. N. Usnick, Lt. Col. E. J. Willson, Lt. Col. J. C. Boyer, Lt. Col. W. G. Neely, Lt. Col. M. L. Tjostem, Capt. D. C. Turner, Col. W. F. Magill, jr.

Chaplain Corps—Maj. A. C. Longley, Capt. G. F. Duhrkop, Capt. O. V. Elkins, Maj. R. S. Kendall, Capt. G. E. Labonte, Lt. Col. C. S. Ledbetter, Maj. N. G. Long, Capt. M. M. Mathews, Maj. R. A. Morden, Maj. R. H. Pugh.

Finance Department—Maj. R. A. Devine.

To Medical Corps—1st Lt. J. W. Lefferty.

Medical Service Corps—1st Lt. L. H. Huggins, Capt. M. L. Young (WAC).

Ordnance Department—Capt. M. O'Reilly, Maj. H. J. Jerome, 2d Lt. A. B. Russell, Capt. C. W. Holmes, Capt. M. C. Louden.

Army Nurse Corps—1st Lt. E. M. Handy, 1st Lt. M. E. Hershey, 2d Lt. M. L. Hobson, 1st Lt. I. T. Johnson, Capt. J. E. Jones, 1st Lt. M. L. Kincaid, 1st Lt. V. E. Kociemba, Capt. R. R. Kuhlmann, 2d Lt. M. Lansford, 1st Lt. J. Leipper, 1st Lt. F. V. Lewis, 1st Lt. F. M. Loyba, Capt. M. H. Minter, 2d Lt. J. G. McGuire, 1st Lt. H. K. McNamara, 1st Lt. R. W. Owen, 1st Lt. C. A. Palmer, Maj. E. A. Pesut, 1st Lt. E. S. Peterson, 2d Lt. M. R. Samson, Capt. E. G. Scheuer, 1st Lt. E. W. Sease, 1st Lt. E. F. Sedor, 1st Lt. E. M. Seib, 1st Lt. H. F. Smith, 2d Lt. N. L. Smith, 1st Lt. H. R. Spishak, 1st Lt. M. C. Stack, Capt. M. C. Stafford, Capt. T. N. Tammien, Capt. M. L. Wagner, 1st Lt. A. M. Wolfinger, 1st Lt. M. J. Yancet, 1st Lt. J. A. Zlatohlavek, 2d Lt. D. Alling, 1st Lt. E. M. Arbes, 1st Lt. C. S. Bobbitt, Capt. L. J. Braasch, 1st Lt. C. E. Brogan, 1st Lt. L. T. Conn, 1st Lt. I. R. Curran, 1st Lt. J. E. Duval, 2d Lt. H. L. Farrell, 1st Lt. A. F. Foreman, Capt. M. W. Foster, 1st Lt. P. M. Gervais, 2d Lt. B. M. Gieldseth.

Segregation Policy Announcement

Secretary of Defense Louis Johnson this week declared "there shall be equality of treatment and opportunity for all persons in the Armed Services without regard to race, color, religion or national origin" and ordered each Department to submit in writing by 1 May its plans for implementing this policy.

The complete text of Secretary Johnson's directive follows:

"1. a. It is the policy of the National Military Establishment that there shall be equality of treatment and opportunity for all persons in the Armed Services without regard to race, color, religion, or national origin.

"b. To assist in achieving uniform application of this policy, the following supplemental policies are announced:

"(1) To meet the requirements of the Services for qualified individuals, all personnel will be considered on the basis of individual merit and ability and must qualify according to the prescribed standards for enlistment, attendance at schools, promotion, assignment to specific duties, etc.

"(2) All individuals, regardless of race, will be accorded equal opportunity for appointment, advancement, professional improvement, promotion and retention in their respective components of the National Military Establishment.

"(3) Some units may continue to be manned with Negro personnel; however, all Negroes will not necessarily be assigned to Negro units. Qualified Negro personnel shall be assigned to fill any type of position vacancy in organizations or overhead installations without regard to race.

"2. Each Department is directed to examine its present practices and determine what forward steps can and should be made in the light of this policy and in view of Executive Order 9981, dated 26 July 1948, which directs that this policy shall be put into effect as rapidly as possible with due regard to the time required to effectuate any necessary changes without impairing efficiency or morale.

"3. Following the completion of this study, each Department shall state, in writing, its own detailed implementation of the general policy stated herein and such supplemental policies as may be determined by each Service to meet its own specific needs. These statements shall be submitted to the Chairman of the Personnel Policy Board, Office of the Secretary of Defense, not later than 1 May 1949."

Army Hostess Association

Mrs. James E. Moore, wife of Brig. Gen. Moore, Secretary of the Army General Staff, was elected president of the Army Hostess Association at a meeting to elect permanent officers to the Board of Directors, held in the Pentagon, 18 April.

The Army Hostess Association was formed recently by wives of Army officers stationed in the Washington area who volunteered to serve to help newly arrived Army families. An office, staffed by these volunteer members, is in operation from 9:00 a.m. to 4:00 p.m. Monday through Friday, in Room 2A320, The Pentagon. Advice is given on schools, transportation, shopping and other facilities available in Washington.

Mrs. Hobart R. Gay, wife of Maj. Gen. Gay, Commanding General of the Military District of Washington, is honorary president of the association. Other officers who with the president and honorary president comprise the board of directors, are: Mrs. Edward H. Brooks, wife of Lt. Gen. Brooks, Director of the Personnel and Administration Division, Army General Staff, vice president; Mrs. C. F. Von Kann, wife of Lt. Col. Von Kann, Army Comptroller's Office, Secretary; Mrs. Joseph X. Gillen, wife of Capt. Gillen, Intelligence Division, Army General Staff, office manager; Mrs. Laurence Kuter, wife of Maj. Gen. Kuter, Commanding General, Military Air Transport Service, Andrews Field, liaison representative to women's club; Mrs. D. M. Oden, wife of Lt. Col. Oden, Office of the Secretary, General Staff, Roster Manager; Mrs. Fred P. Campbell, wife of Lt. Col. Campbell, Army Comptroller's Office, liaison representative with Military District of Washington; Mrs. William Lancey, wife of Maj. Lancey, Army Comptroller's Office, Pentagon Hostess; Mrs. Charles W. Stewart, widow of the late Col. Stewart, Coordinator of Information; and Mrs. Donald A. McGuire, wife of Maj. McGuire, Public Information Division, publicity.